1962

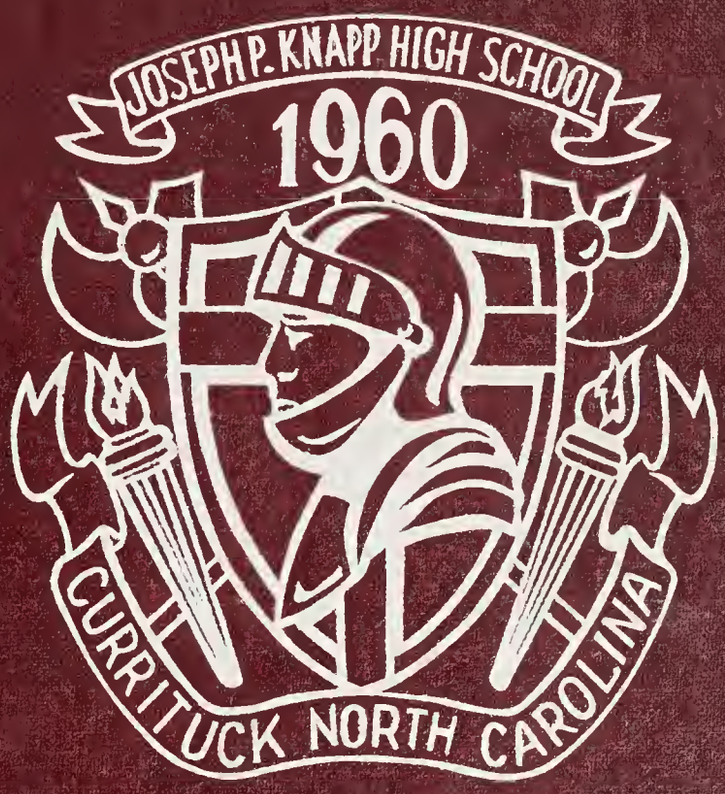

THE SWORD AND SHIELD

Digitized by the Internet Archive
in 2020 with funding from
North Carolina Digital Heritage Center

https://archive.org/details/swordshield196202jose

THE SWORD AND SHIELD
1962

JOSEPH P. KNAPP HIGH SCHOOL
Currituck, North Carolina

Volume 2

Published by Sword and Shield Staff

—Janet Pritchard—Editor

EC
NOYOCK

Introduction 1
Dedication 8
Administration 10
Classes 18
Features 52
Activities 60
Athletics 80
Alumni 100
Helpers 102
Ads 103-124

1962

Looking Forward . . .

Looking forward to a continued growth of Joseph P. Knapp High School--looking backward to survey how far along the road of progress we have come during the past year--pausing to view as a whole the many facets of the School's activities--such are our aims in compiling the SWORD AND SHIELD--

Janet Pritchard
Editor

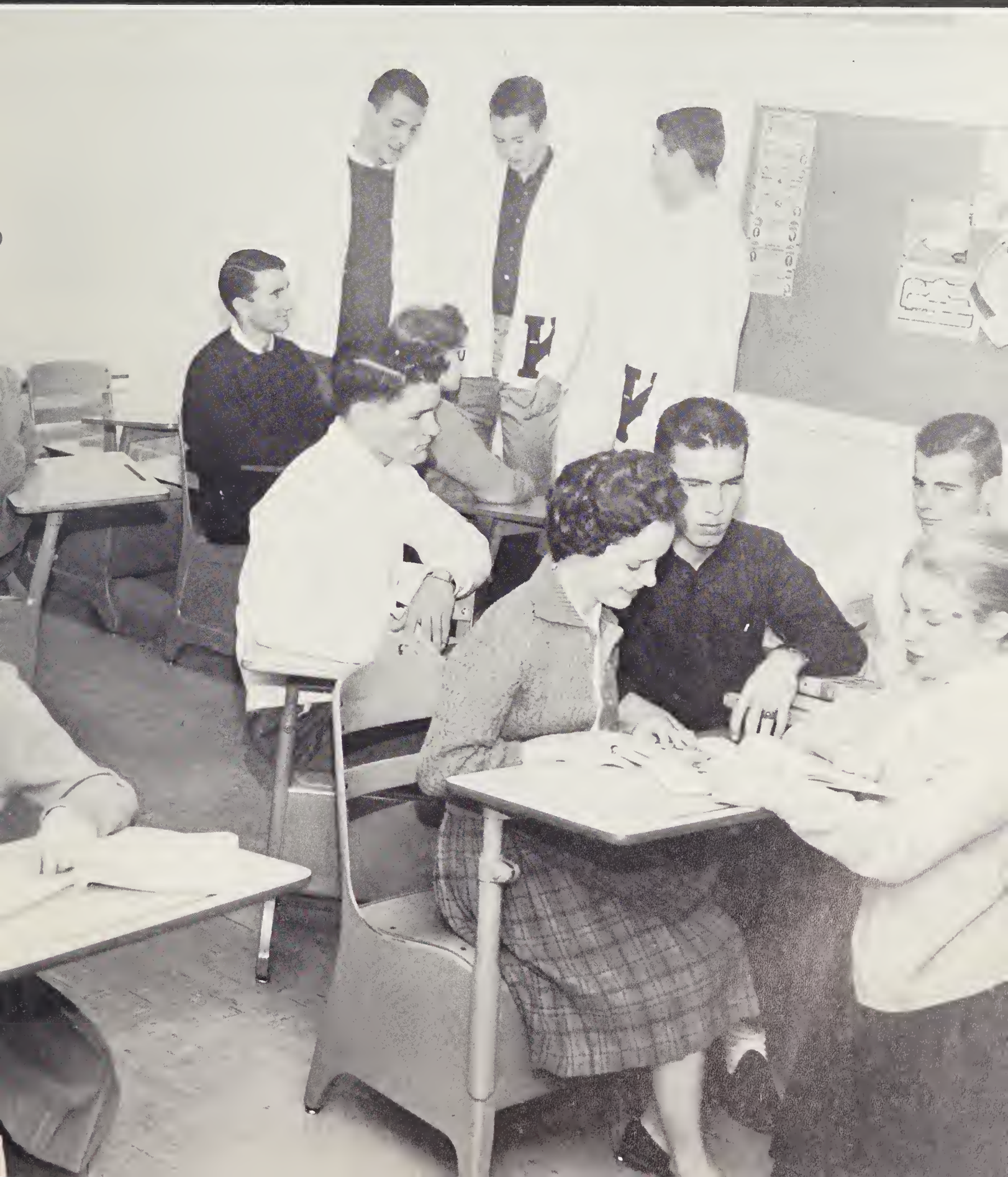

To The Growth . . .

"AGAD-First days of school are like that!"

Marcia Tice, Wanda Lindsey & Linda Creekmore watch Iris Friel's spill.

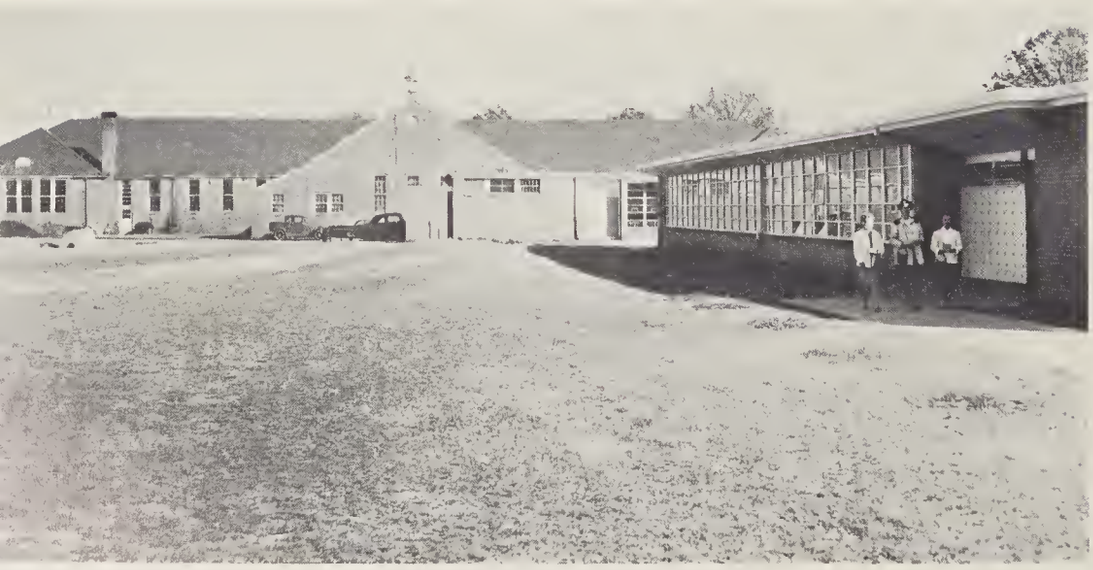

WEST CAMPUS - Janet Pritchard, Brenda Munden, & Carol Roberts.

D-DAY
Mr. Landing and Mrs. Yon, secretary, hastily confer before the opening assembly.

BOOKS HO!
Mrs. Forbes, secretary to county superintendent, is ready to issue books.

THEY TOLD US TO COME HERE.
New students congregate in the auditorium on the first day of school.

of a greater Knapp

DEDICATION

WE DEDICATE THE 1962 SWORD AND SHIELD TO A MAN

WHO PRACTICES THE TRUE CODE OF CHIVALRY--

Mr. S. C. Chandler

Superintendent of Currituck County Schools

THE VERSATILE MR. CHANDLER

He takes his music very seriously.

Mr. Chandler is admiring his new office.

"They told me this would work".

Mr. and Mrs. Chandler have three daughters ---Marjorie, Eva, and Sue Lee.

Principal's Message

Again, we rededicate our efforts to challenge the minds of the youth of J. P. Knapp High School and to strengthen the bonds of friendship, loyalty and common purpose. This is our goal and we must never compromise with ignorance or substitute a false objective . . . . lest we fail in our primary purpose and sink to the depths of incompetency.

This school gave birth to higher standards and better quality of work and devotion to duty. To lower our standards is unthinkable. We shall continue to strive for a sound educational status and in fact - demand it!

We now have tradition, young in age, but second to none, a tradition of high purpose and one that reflects the intelligence, character and moral aspects of a deserving youth. It is to the youth of Joseph P. Knapp that we continue our endless drive for education. It is our school and we must never cease to make it a showplace of intellectual aspiration.

W. F. Landing

Any Scholarships Available?

GUIDANCE DEPARTMENT

Guidance is for the purpose of helping students discover their abilities, status, and growth, and to provide a basis of judgment in choosing a college to attend or a career to pursue.

"NOW THIS LOOKS LIKE THE COLLEGE FOR YOU."

Mr. Landing confers with Frances Alexander, Tommy Harrington, and John Guard.

W. Frank Landing,
B.S., M.A.
East Carolina College
Graduate Study-Educational Administration And Supervision-Duke University
Principal

Madeline M. Griffith,
B.A.
Chowan College
English

Effie S. Crawley,
B.A.
Meredith College
English

"DO BOYS GO THERE ALSO?"

Mrs. Griffith has a question to answer for Susan Carter.

"YOU GIRLS MIGHT CONSIDER TEACHING."

Mrs. Crawley, Beth Austin, and Shirley Combes.

Business Department

The Business Department offers typing, shorthand, and bookkeeping. Efficiency, accuracy, and neatness are our goals. We train our students for a vocation as well as provide useful tools for higher learning.

Betty L. Pittman,
B.S.
East Carolina College
Bookkeeping, Shorthand,
Typing I & II

John W. Bingaman,
B.A.
Duke University
Business English

Ira G. Long,
B.A.
University of North Carolina
Business Math

"YOU MUST LEARN THE KEYBOARD!"
Mrs. Pittman

"BUT THIS IS BUSINESS ENGLISH!"
Mr. Bingaman

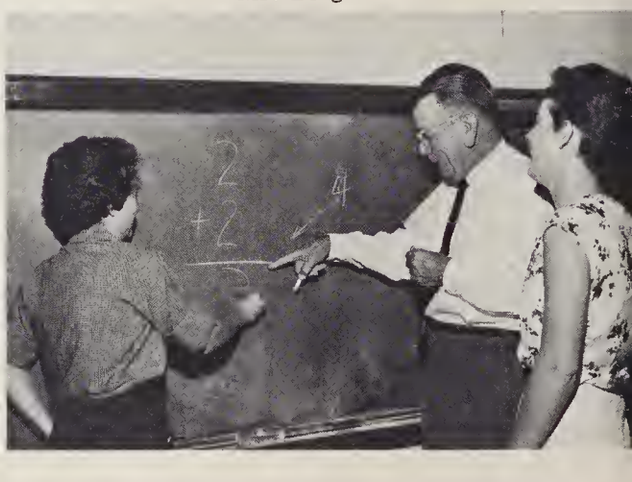

"WE SHOULDN'T LAUGH, BUT THIS IS THE THIRD TIME YOU'VE MADE THE SAME MISTAKE."
Mr. Long, Annette Spencer, Nancy Cotter.

Library

Quite a few books have been added to the Library this year and many other improvements over last year have been made. With the assurance of a full-time librarian next year we hope to bring our Library up to an approved standard Library very soon.

"HAVE YOU SEEN THIS MAGAZINE?"
Mrs. Parker, Billy Jarvis, Beverly Dowdy, Dean Harris, Cecil Owens, Betty Lester, Travis Twiford.

Elizabeth S. Parker,
B.A.
Meredith College
Library

Home Economics Department

The family is the institution basic to all cultures. One of the goals of education is the preparation for personal and family living. Homemaking education has always been concerned with the well being of individuals and families; therefore, it makes a unique contribution for intelligent and effective family and community living.

In the instructional program, experiences are provided which offer opportunity for participation in solving personal and family problems in relationships, management, housing, child development, good nutrition, clothing, and health.

Emphasis is given to creating and appreciating beauty, to working together democratically, to establishing values, to making intelligent choices, to managing resources--time, energy and money, and to developing housekeeping skills.

"JUST BELOW THE KNEE."
Mrs. Wilson, Patricia Forbes, Janet Sanderlin.

Ramona F. Wilson,
B.S.
W.C. of U.N.C.
Home Economics

Agriculture Department

The Agriculture Department at Knapp is designed to help boys become better citizens whether they select farming or some other occupation as a career. The field of study includes parliamentary procedure, public speaking, agriculture and general shop. The shop work includes woodwork, metal work, electricity and mechanics.

Each student has a farming program at home where he can put in practice some of the things he learns in the class and shop. The course is not required and only those interested are enrolled.

Melvin E. Howell,
B.S.
N.C. State College
Agriculture

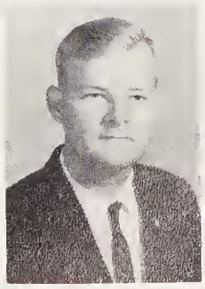

"NOW THAT IS THE WAY TO CUT IT."
Mr. Howell, Billy Berry, Bill West, Gregg Barco.

Mathematics Department

The study of mathematics was not designed to teach students to memorize formulas, facts, rules, etc. We study mathematics in order that we may become able to think clearly and logically.

Ira G. Long,
B.A.
University of North Carolina
Algebra II, Plain Geometry

Virginia L. O'Briant,
B.S.P.E.
W.C. of U.N.C.
Gen. Math, Algebra I

"WE WILL WORK THIS OUT TOGETHER."
Mr. Long, T. Creekmore, G. Williams, and B. Munden.

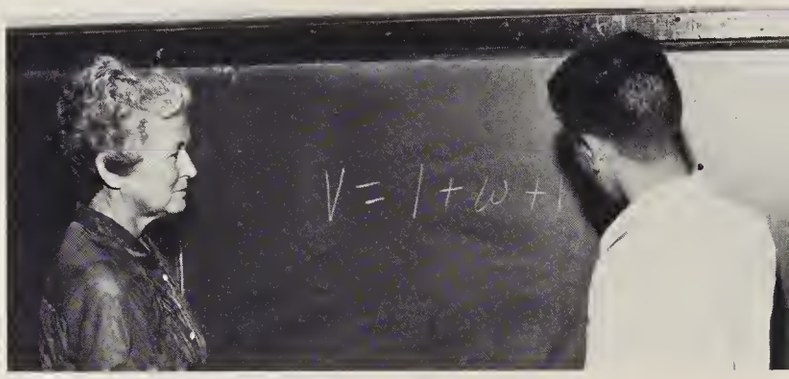

V=1+w+1?
Mrs. O'Briant and Vernon Gareett

English Department

The English Department is stressing language skills as essentials in individual expression. Special emphasis is placed on writing as a useful art in all academic progress and practical achievement in a democratic society.

"THIS IS THE TYPE OF THING I MEAN."
Mrs. Griffith

Madeline M. Griffith,
B.A.
Chowan College
English III & IV

Effie S. Crawley,
B.A.
Meredith College
English

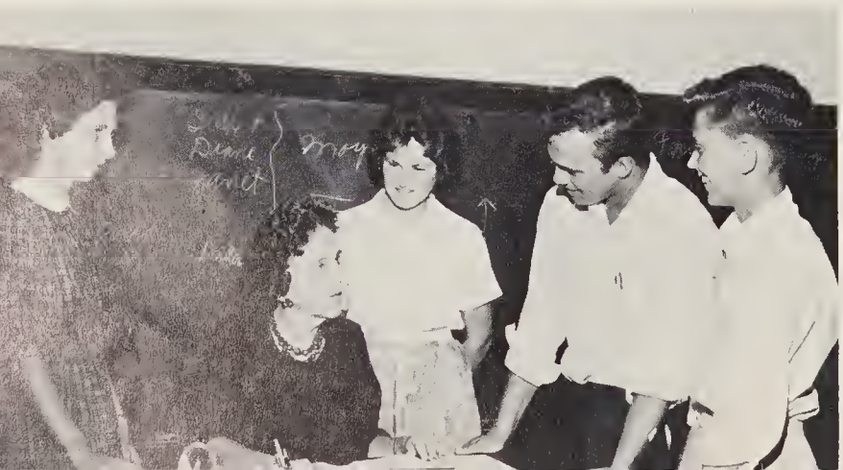

"WHAT DO YOU MEAN YOU FORGOT TO READ YOUR BOOK?"
Mrs. Crawley, S. Newbern, W. Kight, B. Hampton, J. Morris.

Science Department

"A BEAUTIFUL HUMERUS!"
Mr. Bingaman, Patsy Hughes, Walton Carter, Alice Dunton, and Dave Dowdy look over Miss Sadie.

This year there were more people than ever before taking science subjects. These students got first-hand experience with the scientific method used in solving problems, gained orderly understanding of materials and forces which make up their environment, and helped them adjust their lives to the rapid progress which science is making in the atomic age.

"RESEARCH? NO--NEUTRINS?" YES.
Mrs. Lecka, Coreen Brinkley, Pam Bishop, Sarah Newbern, Fred Hampton, Faye Mills.

John W. Bingaman,
B.A.
Duke University
Biology

Louise B. Lecka,
B.S.
Longwood College
Science

Language Department

New zest and fresh interest have developed in the French department this year, with emphasis on oral teaching and letter writing to students in France. Pictures and gifts have been exchanged with an added study of French words. We hope to be able to use tape recorders and records next year to further increase the learning of French in our department.

MRS. PARKER AND LINDA WATERMAN
WONDER ABOUT THE TIME.

Elizabeth S. Parker,
B.A.
Meredith College
French

Social Science Department

In the Social Science Department, which deals with the history and problems of our people and those of the world, much interest has been taken in an attempt to understand these problems and to study how they might be solved. Students are reading and thinking more about the place that they will have to take in the world when they become adults.

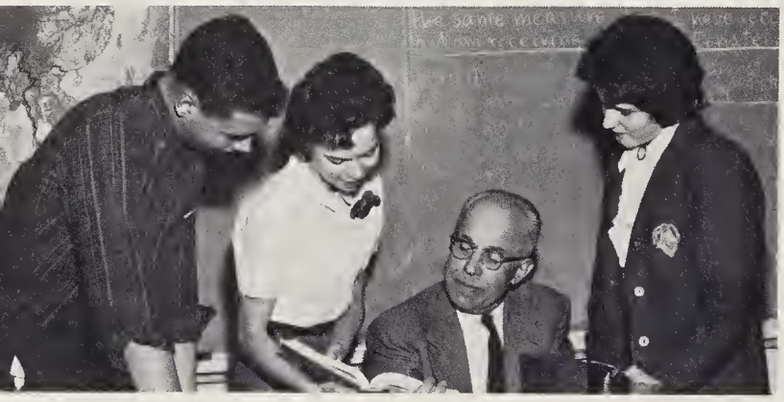

"IS THIS WHERE THE HISTORY TEST BEGINS?"
Mr. Lecka, Freddie Scaff, Iris Friel, and Carol Sawyer.

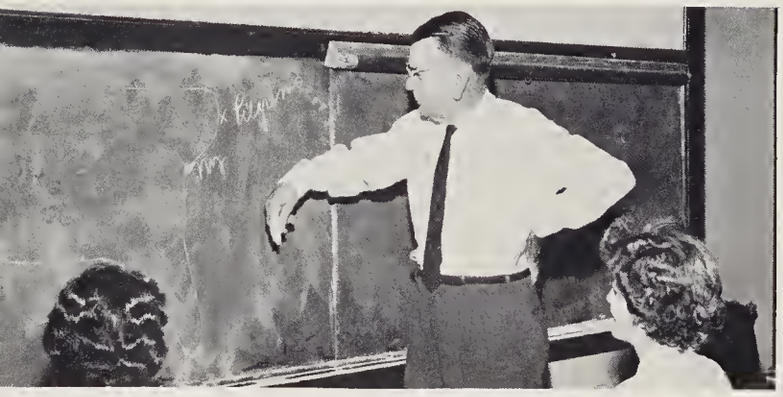

"THE PILGRIMS LANDED RIGHT HERE!"
Mr. Long, Betty Grandy, Ann Sawyer.

George M. Lecka,
B.S.
Milligan College
Graduate Study-Foreign Languages-Duke University
World History, U.S. History, Geography, Social Economics

Ira G. Long,
B.A.
University of North Carolina
Graduate Study-Educational Administration-U.N.C.
U.S. History

Elizabeth S. Parker,
B.A.
Meredith College
U.S. History

Charles W. Wilkerson,
B.A.
University of North Carolina
Civics

John W. Bingaman,
B.A.
Duke University
Civics

"THIS MAP SHOWS WHERE LEE SURRENDERED."
Mrs. Parker, Tommy Gregory, John Wright, and Amy Melson.

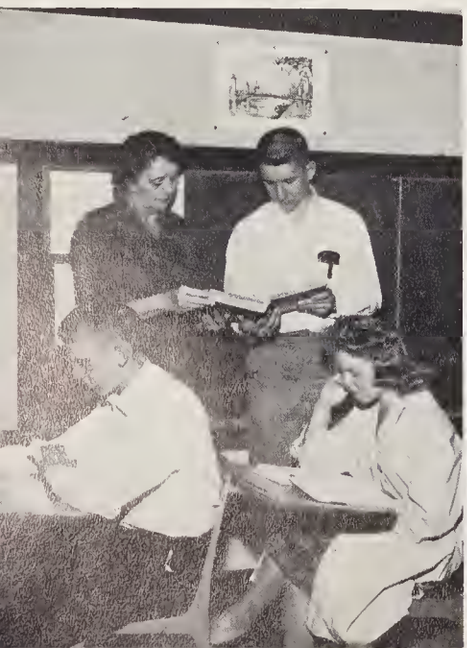

"WHERE DOES IT SAY WHEN I CAN VOTE."
Mr. Wilkerson, Rob Breiner, Joe Dzwonek, Sandra Merrell, Ann Twiford.

"THE NATION'S EXPENDITURES HAVEN'T RISEN THAT MUCH!"
Mr. Bingaman, Wanda Lindsey, Ann Godfrey, Louis Mariner, and Ray Brickhouse.

Music Department

The Music Department can be a powerful instrument in the understanding of our cultural heritage and the enrichment of our school life, a source of enjoyment that contributes to a satisfying way of life.

Mary E. Kinsey
B.A. Chowan College
B.M.E. Northwestern University
M.M.E. Northwestern University
Glee Club

Edward C. Sample, Jr.
University of North Carolina
Band

WHO HIT THE WRONG NOTE?
Mr. Sample and Currituck County Band.

DO-RE-ME
Pam Bishop, Dianne Burgess, Sue Lee Chandler, Dottie Bohannon, and Brenda Sanderlin.

Physical Education Department

The physical education program is designed to provide an adequate physical basis for intellectual life. We strive to develop the physical body as a strong and healthy home for the mind; a strong spirit to endure difficulties of playing the game of life; to actively pursue those avocations that afford fun and offer an emotional escape. Our goal is to give society a useful citizen with sound fitness qualities in physical, mental, spiritual, emotional, and social health.

Charles W. Wilkerson,
B.A.
University of North Carolina
Physical Education

FORE!
Mr. Wilkerson, Vernon Garrett, Sandra Merrell, Linda Roberts, Sidney Wright, L. F. Smith, Faye Hassell.

CLASSES

J. Newbern, B. Berry, B. West, J. Twiddy, B. Lane, J. Jones, L. Holden, J. Roberts, J. Perry, B. Gibbs, T. Creekmore, E. Chandler, J. Douglas, W. Dozier, D. Humphries, J. Ferebee, L. Smith, B. Munden, S. Carter, S. Hendrix

Our sacred plot of ground!

MARY FRANCES ALEXANDER

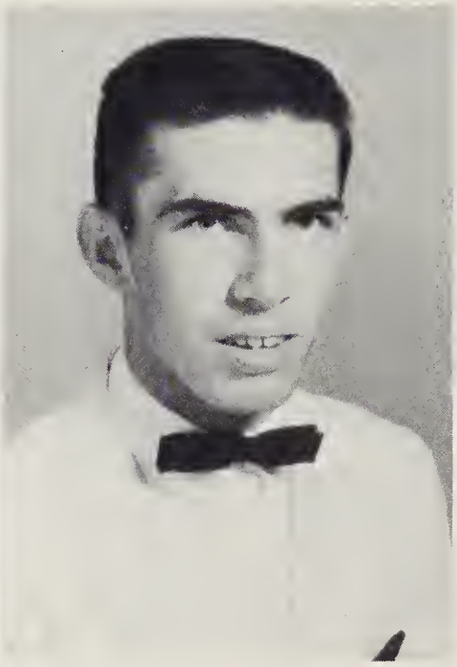

AUBREY MALCOLM BANKS

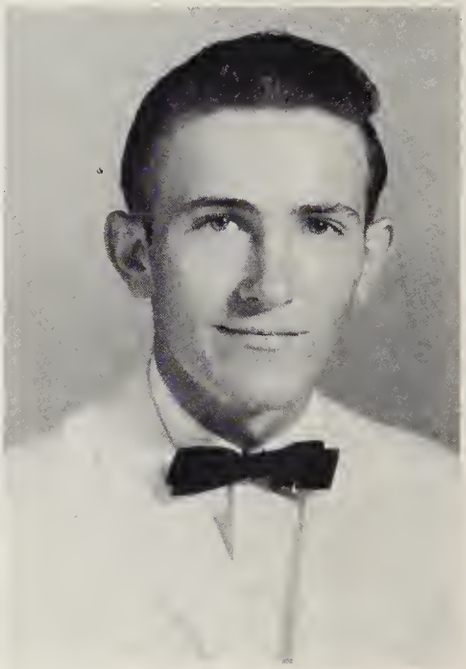

LUKE GREGORY BARCO, III

BILLY CARTER BERRY

RICHARD ANDREW BLANCHARD

WILLIAM PAGE BOHANNON

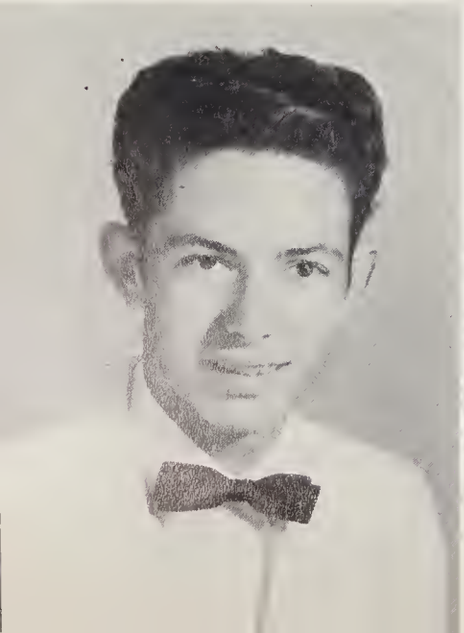

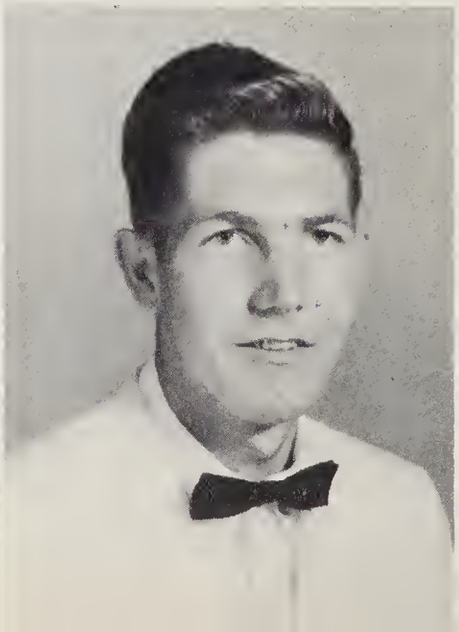

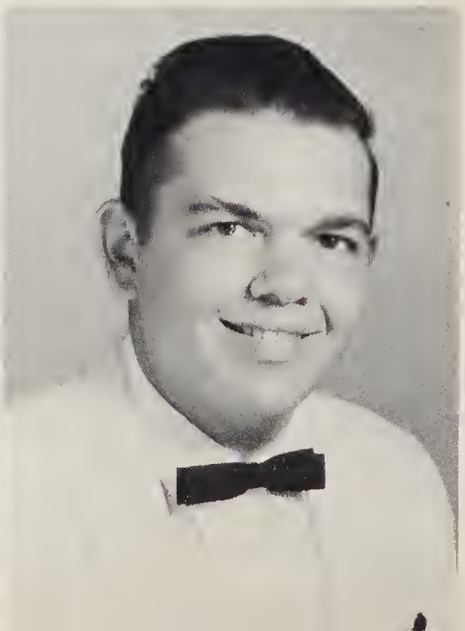

Senior Class

1962

Knapp's Senior Class-62 strong, embraced the challenge of leadership in a changing and growing school and played an important part in instituting what is known as the Knapp spirit.

GLORIA GAYLE BONNEY

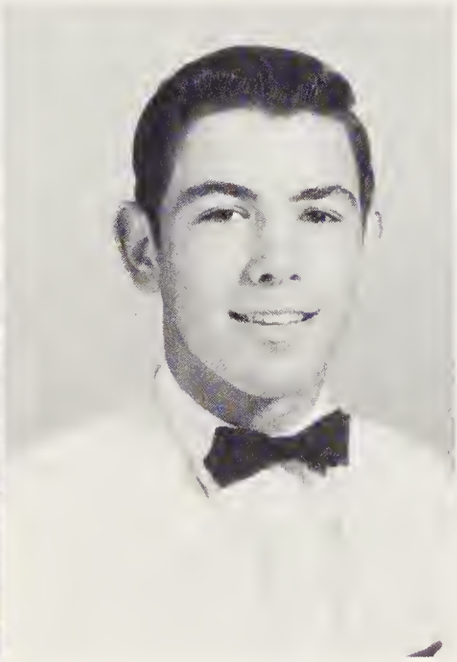

TOMMY ELLIS BUTLER

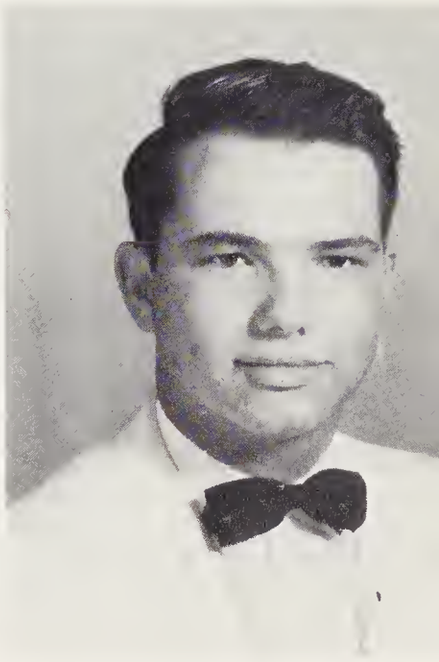

JOHN MELVIN CAHOON

WILLIAM THOMAS CAROON

MARGARET SUSAN CARTER

EVA GEULIEME CHANDLER

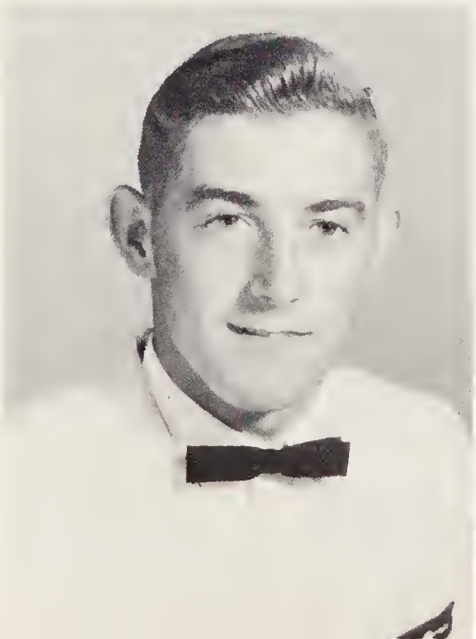

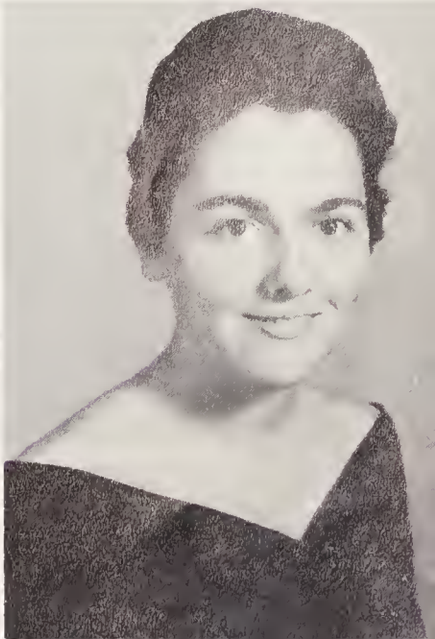

NANCY JANE COTTER

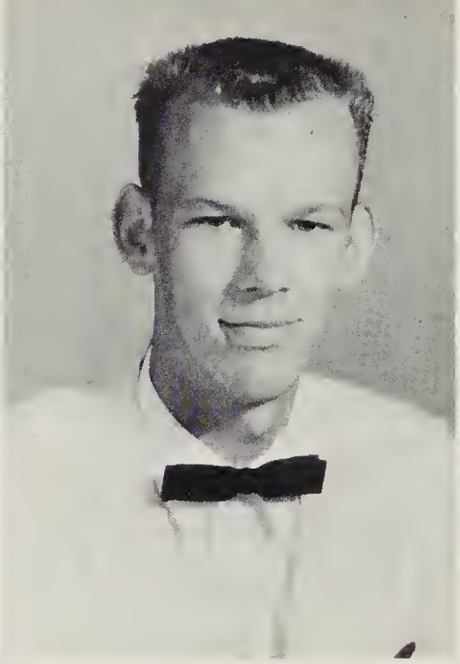

ANDREW THEODORE CREEKMORE, JR.

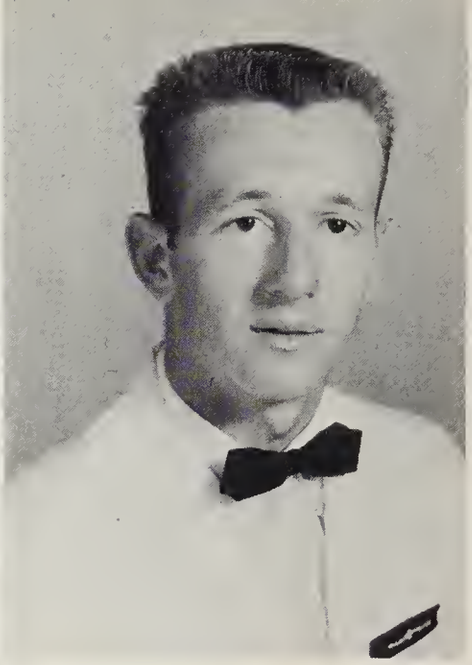

JOHN LESLIE DOUGLAS

GWENDOLYN CAROL DOWDY

WANDA LIDDELL DOZIER

BARBARA ANN EVANS

JAMES HARRISON FEREBEE, JR.

TRAN LECURTIS FORBES

BENNIE RAY GIBBS

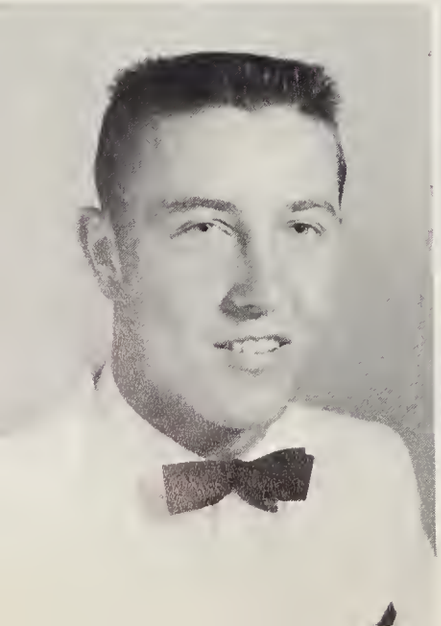

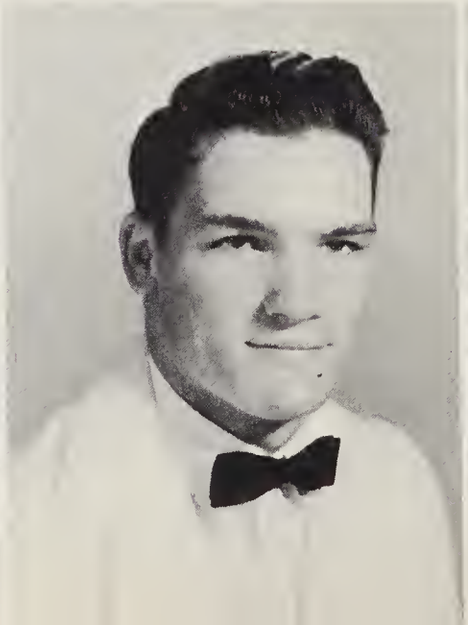

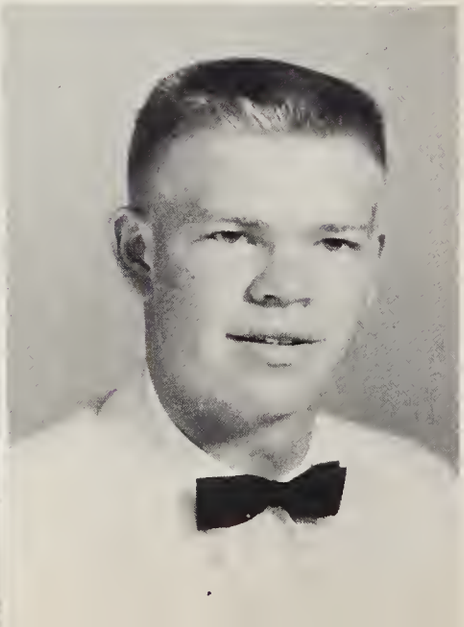

C. Forbes . . . . . Treasurer
J. Lane . . . . . Reporter
A. Banks . . . Vice-President
N. Tysor. . . . . Secretary
C. Roberts . . . . . President

Our Senior class officers did a good job.

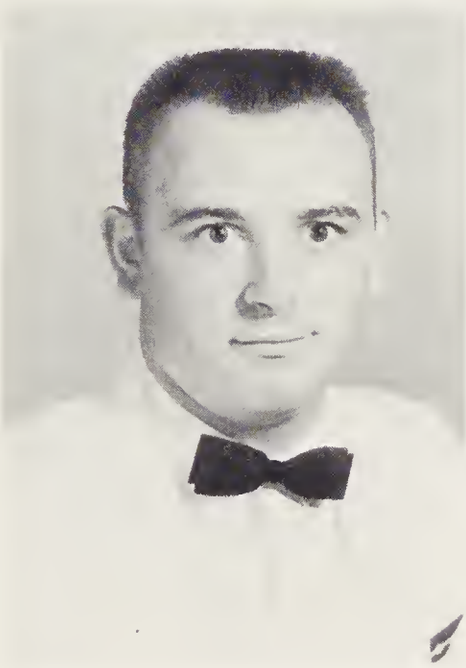

JOHN ETHERIDGE GUARD, III

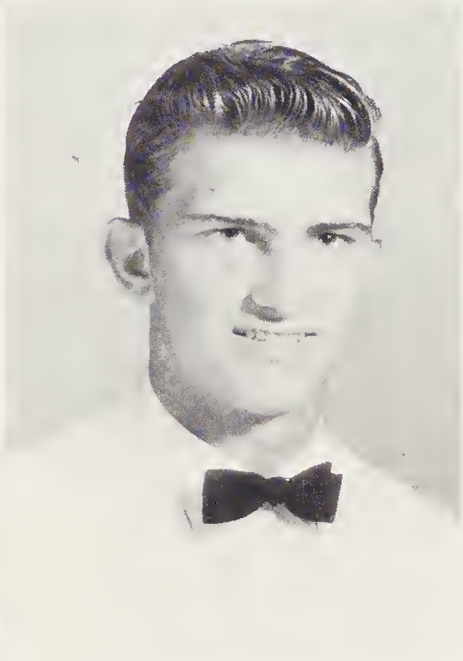

FRED HENRY HAMPTON

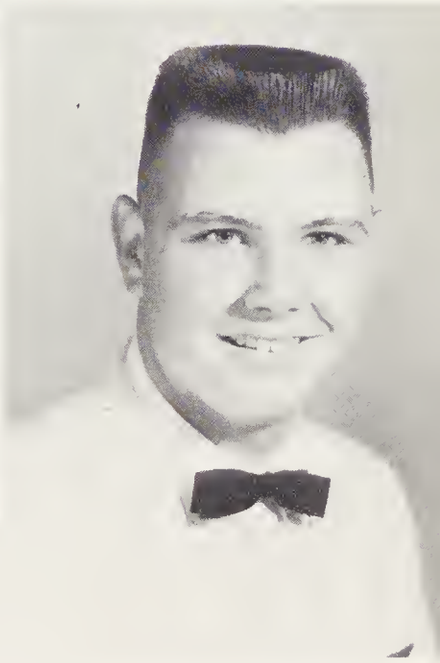

TOMMY BAXTER HARRINGTON

SHIRLEY KAY HENDRIX

GLENDA RAE HILL

CHARLES EDGAR HOLDEN

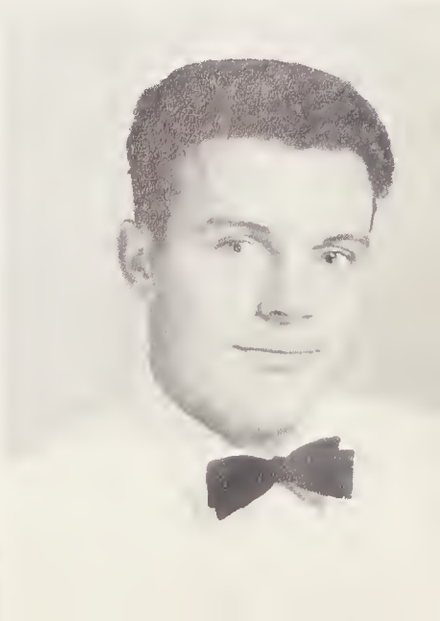

T. Butler, J. Roberts, J. Newbern, G. Barco, B. West, B. Berry, B. Bohannon, J. Perry, J. Jones, A. Taylor, J. Guard, A. Melson, G. Dowdy, J. Saunders, C. Winslow, C. Owens, B. Lane, W. Sanderlin, F. Hampton, T. Harrington, J. Hughes, D. Williams, T. Creekmore

This testing program is a headache!

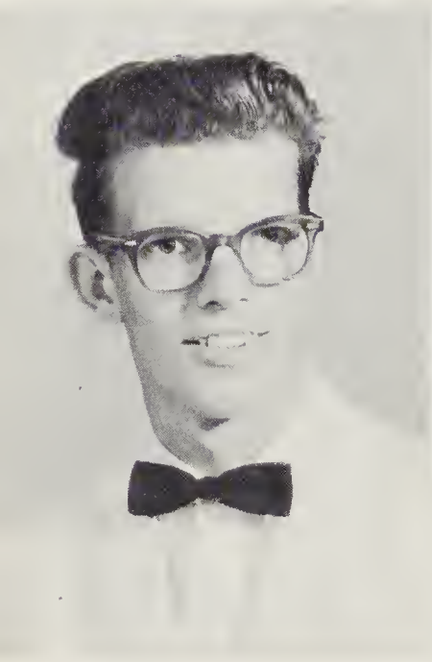

EDWIN BLAND HOLDEN

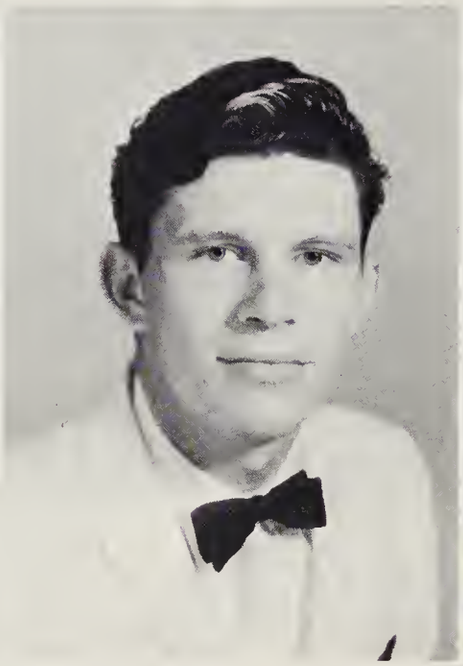

LLOYD VERLON HOLDEN

JOYCE MAE HUGHES

DIANE WEST HUMPHRIES

JAMES BENJAMIN JONES

WILLIAM GILBERT LANE

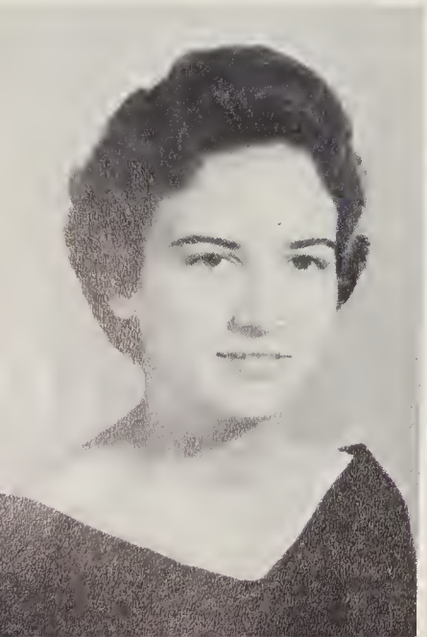

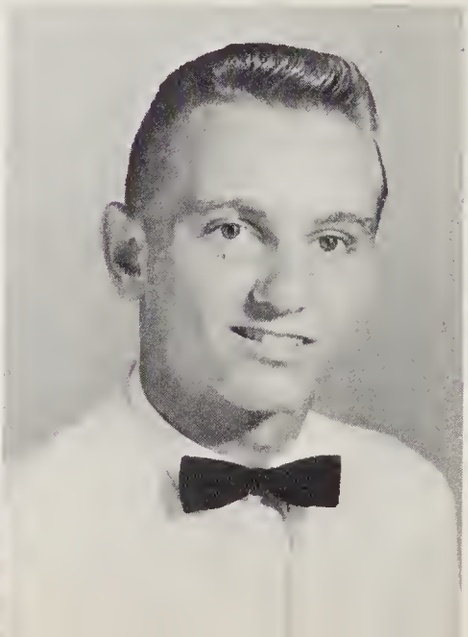

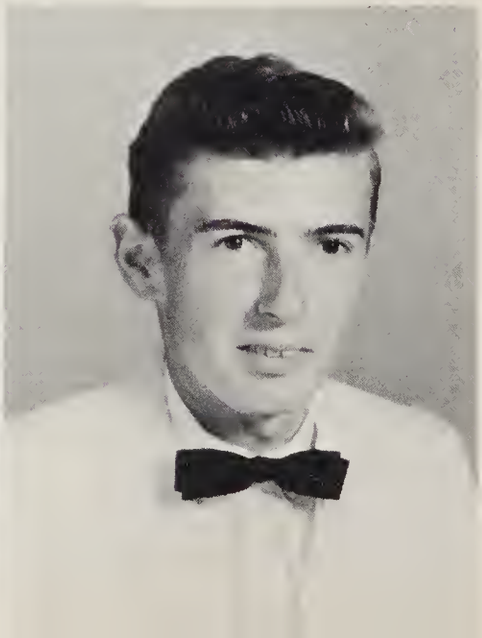

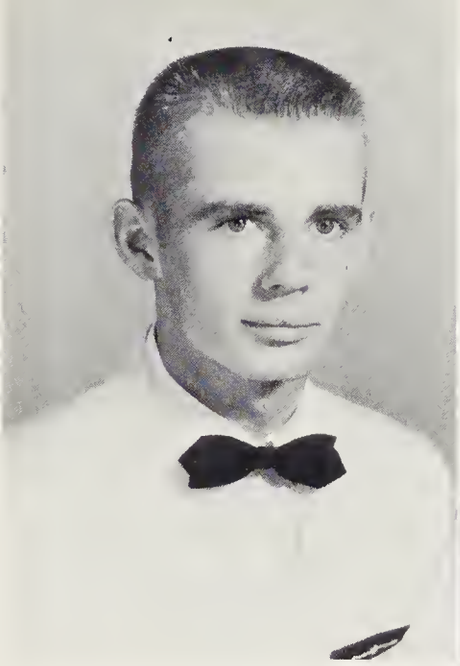

JAMES MICHAEL LANE

SANDRA MEIGGS

AMY MAE MELSON

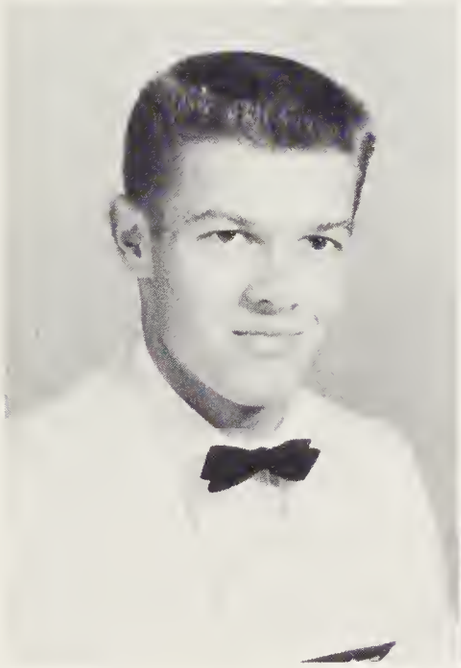

TILLMAN WAYNE MERRILL

CECIL RAY OWENS

BRENDA JOYCE MUNDEN

MILDRED JANE OWENS

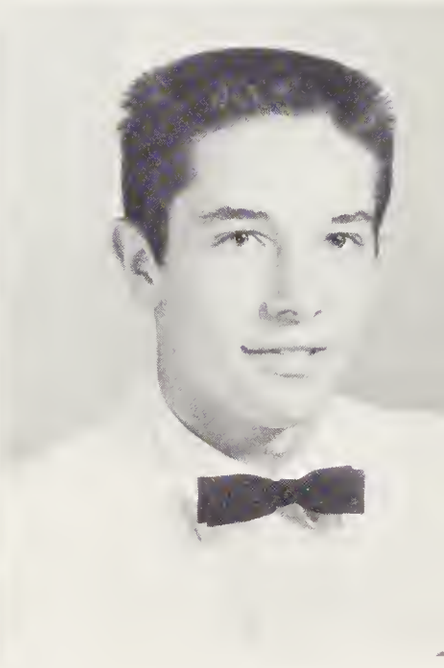

JOHN MELVIN NEWBERN

BETTY LOU PARKER

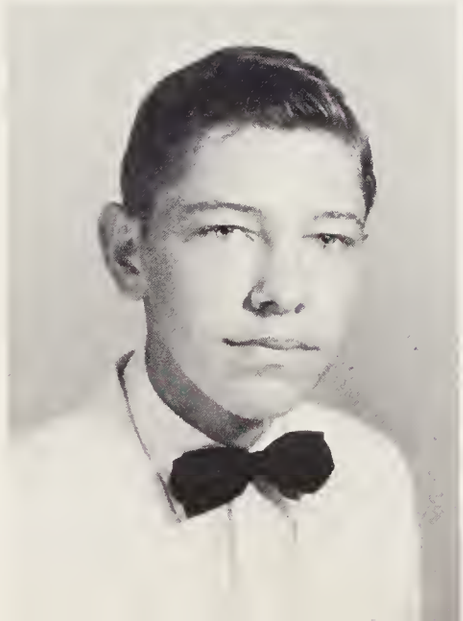

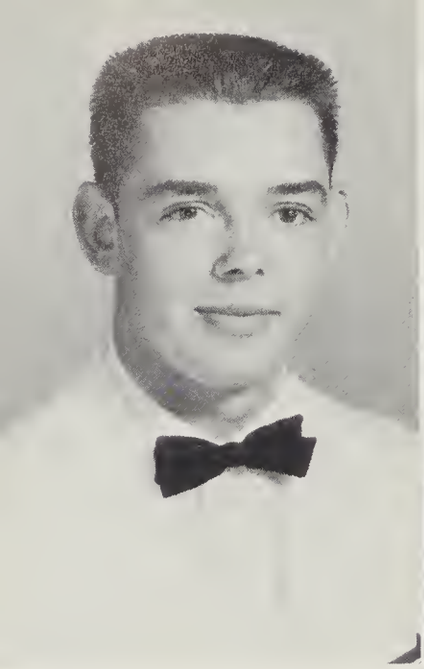

JAMES HARVEY PERRY

JANET BAXTER PRITCHARD

CAROL RAMONA ROBERTS

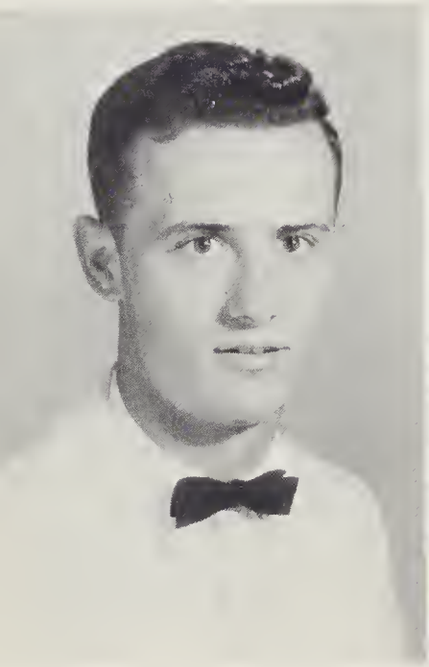

JOE ARTHUR ROBERTS

SHIRLEY JEAN ROBERTS

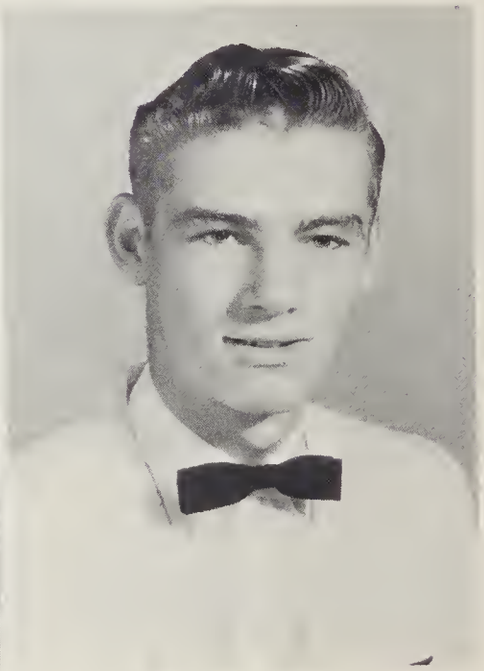

HAROLD WADE SANDERLIN

LARRY PIERCE SANDERLIN

JOHN WILBER SAUNDERS

BETTY JEAN SAWYER

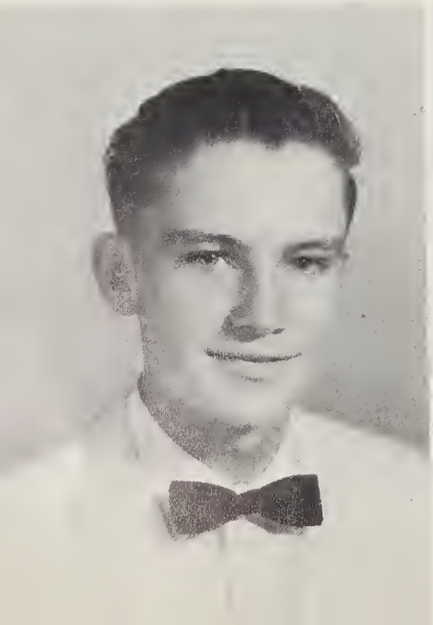

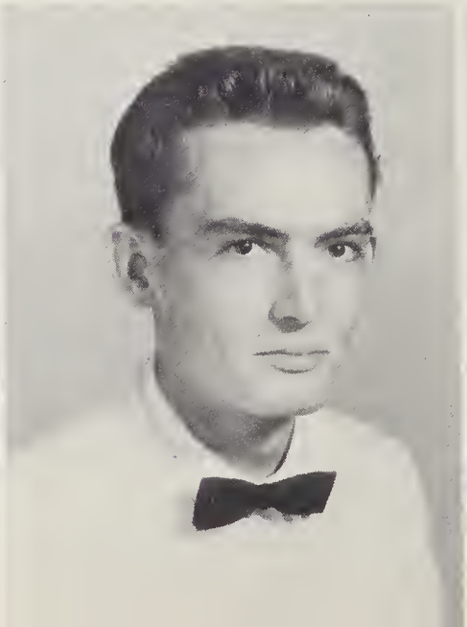

S. Meiggs, G. Bonney
S. Roberts, J. Lane.

Research?

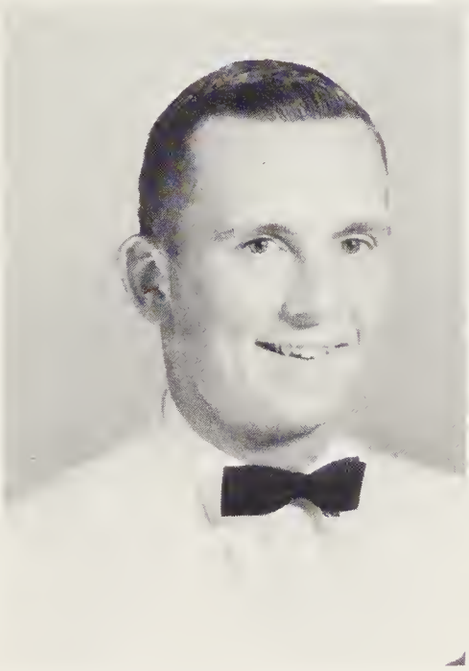

LARRY EMMETT SMITH

ALTON DELPHIN TAYLOR, JR.

LOUIE FRALEIGH SMITH

JOSEPH ALFRED TWIDDY, JR.

REBECCA ANNETTE SPENCER

NANCY TODD TYSOR

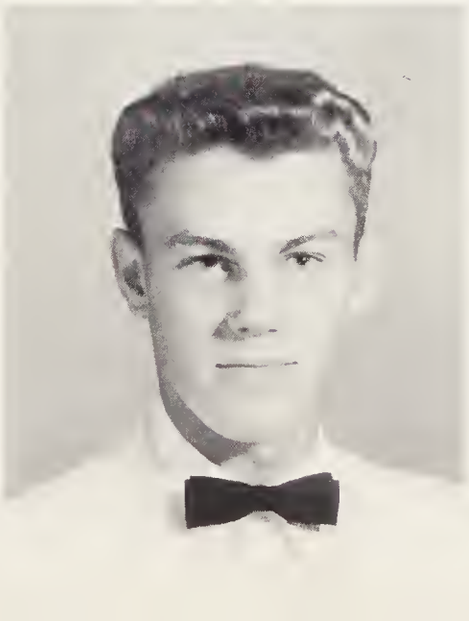

L. Smith, G. Hill, L. Sanderlin, E. Holden, D. Blanchard, A. Spencer, N. Cotter, C. Holden, B. Parker, J. Owens, B. Evans, J. Cahoon, F. Alexander, J. Douglas, S. Carter, L. Smith, J. Twiddy.

Our college catalogues have seen their best days.

PATRICIA ANN WATERFIELD

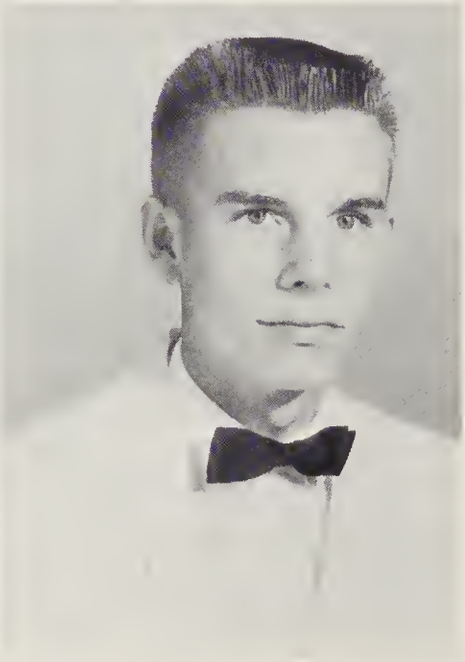

WILLIAM HENRY WEST, JR.

DURWOOD LEE WILLIAMS

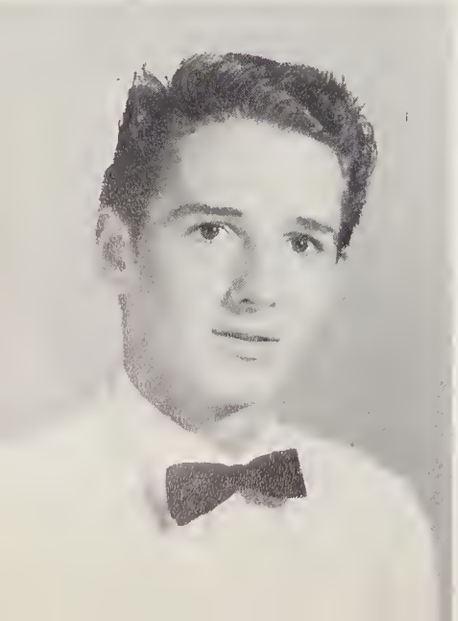

GILBERT BRYAN WILLIAMS

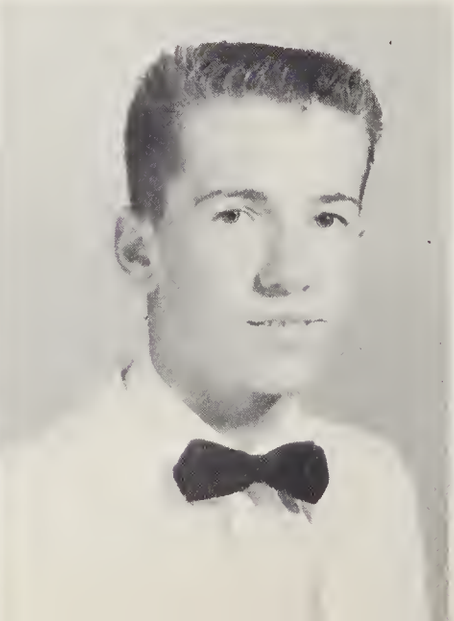

CALVIN WILSON WINSLOW

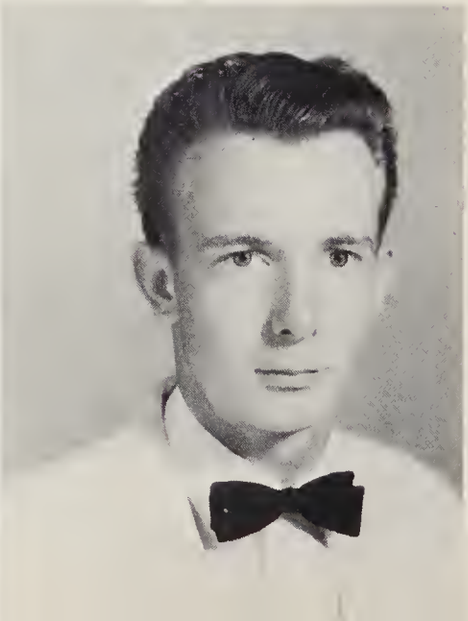

Senior Statistics

FRANCES ALEXANDER
F.H.A. 1,2; 4-H 1,2,3,4, Reporter 3, Song leader 4; Science Club 3,4; Glee Club 2,3,4; Currituckian 4, Literary Editor 4.

AUBREY BANKS
Class Officer 1,4, President 1, Vice President 4; Student Council 4, Treasurer 4; Basketball 2,4; Football 2,3,4; Baseball 1; Annual Staff 3,4, Business Manager 3, Ass't. Business Manager 4; Currituckian 4; Monogram Club 3,4; Science Club 2,3,4; F.F.A. 1. Parliamentary Procedure Team 1.

GREGG BARCO
F.F.A. 1,2,3,4, Secretary 4; Currituckian 4; 4-H 1.

BILLY BERRY
F.F.A. 1,2,3,4, President 1,3,4, Sentinel 2; 4-H 1,2, 3,4, Secretary 2, President 3, Vice-President 4; Basketball 4; Annual Staff 4, Typist 4; Class Treasurer 1.

DICKIE BLANCHARD
Class Treasurer 1; 4-H 1,2; F.F.A. 1,2.

BILLY BOHANNAN
F.F.A. 1; 4-H 1,2; Glee Club 2,3; Baseball 2; Football 4; Monogram Club 4.

GLORIA BONNEY
4-H 1; Glee Club 2; F.H.A. 1,2,3,4; Currituckian 4; Annual Staff 4, Typist 4.

TOMMY BUTLER
Glee Club 3,4; Math Club 4; Basketball Manager 2; F. F.A. 1; 4-H 1; Basketball Time Keeper 2,3,4.

JOHN CAHOON
Baseball 1,2,3,4; Football 2,3,4; Basketball 2; Monogram Club 3,4; F.T.A. 4; Beta Club 2,3,4; Math Club 4; Science Club 3,4, Treasurer 3; Student Council President 4; Band 1,2,3,4, Corporal 2, Lieutenant 3, Captain 4; Class President 2,3; 4-H 1,2, Treasurer 1, President 2; 4-H County Council 1, Treasurer 1; F.F.A. 1, Parliamentary Procedure Team 1, Annual Staff 3,4, Assistant Editor 3,4.

TOMMY CAROON
F.F.A. 1; Science Club 1,2,3,4; Beta Club 2,3,4; Basketball 2; Math Club 3,4, Vice-President 3,4.

SUSAN CARTER
Annual Staff 2,3, Representative 2, Ass't. Business Manager 3; Beta Club 3,4; Currituckian 4, Ass't. Editor 4; F.T.A. 3,4, Reporter 4; 4-H 1,2; County Council Secretary 2; Cheerleader 3,4; Science Club 3,4; F.H.A. 1; Glee Club 3,4; Math Club 4; Cheerleaders' Homecoming Representative 4; Class Officer 1,3, Reporter 1, Vice-President 3.

EVA CHANDLER
4-H 1; F.T.A. 2,3,4, President 4; Newspaper 1.2; Basketball 1,2,3,4, Co-Captain 4; Monogram Club 2,3,4, Secretary 4; Science Club 3,4; Math Club 4; Beta Club 3,4; Student Council 2,4, Representative 2, Secretary 4; F.H.A. 1; Annual Staff 3,4, Sports Editor 3,4; Band 1,2,3, Officer 2,3; Class Officer 2, Reporter 2.

NANCY COTTER
F.H.A. 1,2,3,4, President 4; 4-H 1,2,3,4.

TED CREEKMORE
J.V. Basketball 1,2; F.F.A. 1; 4-H 1,2,3,4; Basketball 4; Beta Club 3,4; Science Club 3,4; Math Club 3, 4; Student Council 3,4, Treasurer 3, Vice-President 4; Currituckian 4.

JOHN DOUGLASS
F.F.A. 1; Basketball 1,2.

GWEN DOWDY
F.H.A. 1,2,3,4; 4-H 1,2, Secretary 2; Glee Club 1,2; Monogram Club 4; Currituckian 4; Annual Staff 3, Ass't. Business Manager 3; Basketball Manager 3.

WANDA DOZIER
4-H 1,2; F.H.A. 1; Basketball 1; Beta Club 3,4, Reporter 4; F.T.A. 3,4, Treasurer 3; Science Club 3; Glee Club 3,4. Reporter 4; Math Club 3,4, President 3, Secretary-Treasurer 4; Currituckian 4.

BARBARA EVANS
4-H 1,2,3,4; Glee Club 2,3,4; Library Club 1; Camera Club 2; Majorette 3,4; Currituckian 4, Business Manager 4, Typist 4.

JIMMY FEREBEE
4-H 1,2; Math Club 4; Annual Staff 1,2; Class Representative 1,2; F.F.A. 1,2,3,4, Treasurer 2; Vice-President 4; Monogram Club 2,3,4; Football 2,3; Football All-Conference 4; Basketball 1,2; Baseball 1,2,3,4; Baseball All-Conference 3; School Knight 4.

CURTIS FORBES
Monogram Club 2,3,4, President 4; Currituckian 4, Editor 4; Science Club 3,4; Math Club 4; Football 3,4; All-Conference - Honorable Mention 3; All-Conference Second String 4; Football Tri-Captain 4; Baseball 1,2, 3,4; F.F.A. 1,2; 4-H 1,2; Glee Club 2,3; Class Treasurer 2,4; Class Reporter 3; Class Vice-President 1.

BENNIE GIBBS
F.F.A. 1; F.T.A. 4; Glee Club 1,3,4, President 3; Monogram Club 3,4; Baseball 1,2,3,4, All-Conference 3; Basketball 3,4; Football 2,3,4, Co-Captain 3,4; Football All-Conference First Team 4; Annual Staff 3, Ass't. Sports Editor 3; 4-H 1,2; J.V. Basketball 1,2.

JOHN GUARD
F.F.A. 1; Science Club 3,4; President 4; 4-H 2; Beta Club 2,3,4, Vice-Pres. 3; Math Club 3,4, Reporter 4; District Parliamentary Procedure Team 1; Monogram Club 4; Football 4; Student Council 4, Class Representative 4.

FRED HAMPTON
4-H 1,2, Vice-President 2; F.F.A. 1,2; Monogram Club 3,4; Football 2,3,4, Co-Captain 4; Basketball Manager 2,3,4.

TOMMY HARRINGTON
4-H 1,2; F.F.A. 1; Glee Club 2,3,4; Science Club 3,4; Math Club 4; Beta Club 4; Lab Ass't. 3.

Senior Statistics

SHIRLEY HENDRIX
4-H 1; F.H.A. 1; Beta Club 3,4; Annual Staff 3, Ass't. Art Editor 3; Currituckian 4; Science Club 3; F.T.A. 3,4; Glee Club 3,4; Math Club 3.

GLENDA HILL
4-H 4; Glee Club 1; Band 1,2,3; Currituckian 4.

EDWIN HOLDEN
F.F.A. 1; Glee Club 4; Math Club 4; Science Club 2; 4-H 1,2,3.

LLOYD HOLDEN
Basketball 1,2; Baseball 1,2; Monogram Club 2; 4-H 1, 2,3,4; Glee Club 2,3,4; F.F.A. 1,2,3,4; Currituckian 4; Camera Club 2.

JOYCE HUGHES
4-H 1; Glee Club 3,4; F.H.A. 1; Camera Club 2; Currituckian 4, Business Manager 4, Typist 4.

DIANE HUMPHRIES
Freshman Class Treasurer; 4-H 1,2; F.H.A. 1; F.T.A. 2,3,4, F.T.A. Vice-President 4; Math Club 4; Science Club 3,4; Student Council Steering Committee 3; Annual Staff 4, Ass't. Senior Editor 4; Annual Staff Representative for Homecoming Queen; Class Lady 3,4; Cheerleader 1,2,3,4, Head Cheerleader 4; Monogram Club 2,3,4.

JIMMY JONES
F.F.A. 1,2,3; 4-H 1; Jr. Varsity 1.

BILL LANE
F.F.A. 1; Band 1,2,3,4; Baseball 1.

JAMES LANE
Baseball 1,2,3,4; Football 3; Beta Club 2,4; Class Treasurer 1; Class Vice-President 2; Class Reporter 4; Annual Staff 4, Typist 4; Newspaper Staff 4; F.F. A. 1, Secretary 1.

SANDRA MEIGGS
4-H Club 1,2,3; Glee Club 2,3; Camera Club 2; Annual Staff 4; F.H.A. 1,2,3,4.

AMY MELSON
F.H.A. 1,2.

WAYNE MERRELL
F.F.A. 1; 4-H 1; Monogram Club 3,4; Basketball 2; Baseball 2; Football 2,3,4.

BRENDA MUNDEN
Class Officer 2,3, Treasurer 2, Secretary 3; F.H.A. 1,2; Beta Club 2,3,4, President 4; Science Club 3,4; Vice-President 4; Cheerleader 2; Annual Staff 4, Art Editor 4; Currituckian 4; Science Club Representative for Homecoming Queen 4; Marshal 1,2,3; Math Club 3, 4, President 4.

JOHN NEWBERN
4-H 1; F.F.A. 1,2,3,4, Vice-President 3; Baseball 2.

CECIL OWENS
F.F.A. 1,2,4; Math Club 4; Beta Club 2; Band 2,3,4.

JANE OWENS
4-H 1,4; Glee Club 1,2,3,4; Currituckian 4.

BETTY PARKER
4-H 1,4; Glee Club 1,2,3,4; Currituckian 4; F.H.A. 1,4.

JAMES PERRY
F.F.A. 1; 4-H 1,2; Baseball 2; Football 3,4.

JANET PRITCHARD
Beta Club 3,4, Treasurer 4; Class Officer 1, President 1; Math Club 3,4, Secretary-Treasurer 3; F.T.A. 2,3; Science Club 3,4, Secretary-Treasurer 4; F.H.A. 1; 4-H 1,2; Student Council 3; Annual Staff 4, Editor 4; Cheerleader 4; Beta Club Representative for Homecoming Queen 4.

CAROL ROBERTS
F.H.A. 1,2; 4-H 1,2; Student Council Representative 1, 4; Beta Club 3,4, Secretary 4; Marshal 1,2,3, Chief 3; F.T.A. 3, Secretary 3; Cheerleader 2; Annual Staff 3, 4, Ass't. Lay-Out Editor 3, Senior Editor 4; Class Officer 2,4, Vice-Pres. 2, President 4; Math Club 3,4; Science Club 3,4; Homecoming Queen Runner-up 4.

JOE ROBERTS
4-H 1,2,3; F.F.A. 1,2,4; Currituckian 4.

SHIRLEY ROBERTS
4-H 1,2,3; Basketball 1,2,3,4, Co-Captain 4; F.H.A. 1, 2,4; Glee Club 2; Monogram Club 3,4; Annual Staff 4, Typist 4.

LARRY SANDERLIN
F.F.A. 1,2,3; 4-H 1,2,3; Currituckian 4.

WADE SANDERLIN
Basketball 1,2; Football 3,4; F.F.A. 1,2,3,4; Monogram Club 3,4; Currituckian 4.

J. W. SAUNDERS
Baseball 1; Football 1; Basketball 1, 4-H 1,2,3,4; Band 1,2; S.C.A. Steering Committee 3, F.F.A. 1,4.

BETTY SAWYER
Glee Club 1,2,3,4; F.H.A. 1,2,3; 4-H 1,2,3.

LARRY SMITH
Beta Club 3,4, Vice-President 4; Student Council 3, Vice-President 3; Annual Staff 4, Ass't. Sports Editor 4; Class Officer 1,2,3, President 1,2, Treasurer 3; Science Club 3,4, Reporter 4; Newspaper Staff 1,2; Currituckian 4; Baseball 1,2,3, Scorekeeper 3; Basketball 1,2,3,4, Manager 3; Football 3, Manager 4; Math Club 3,4; 4-H Club 1,2,3,4, Secretary-Treasurer 4; F.F.A. 1, Secretary 1; Camera Club 1,2; Monogram Club 2,3,4, Treasurer 4; F.T.A. 4; Class Knight 3; Marshal 1,2.

L. F. SMITH
Student Council 1, Representative 1.

ANNETTE SPENCER
F.H.A. 1,3,4; 4-H 1,2,3,4; Cheerleader 2.

Senior Statistics

A. D. TAYLOR
Baseball 1; Basketball 1,2; Football 4; F.F.A. 1,2; 4-H 1,2,3,4; F.T.A. 4; Science Club 3,4; Currituckian 4; Camera Club 1,2; Math Club 3,4.

JOE TWIDDY
J. V. Basketball 1,2; F.F.A. 1; 4-H 1; Baseball 1,2, Manager 1,2; Football 2, Manager 2.

NANCY TYSOR
Class Officer 1,2,4, Treasurer 1, Secretary 2,4; 4-H 1,2,3; F.H.A. 1,2,3,4, Secretary 1, Vice-President 4; Majorette 1; Cheerleader 2,3,4; Annual Staff 4, Features Editor 4; Beta Club 2,3,4; Monogram Club 3,4; F.T.A. 3,4, Vice-President 3, Treasurer 4; Glee Club 1,2,3,4, President 4; Math Club 3,4.

PAT WATERFIELD
Glee Club 1; F.H.A. 1,2,3,4, Reporter 4; 4-H 1.

BILL WEST
Swimming Team 2,3; Track 2,3; F.F.A. 1,2,3,4, Sentinel 3, Reporter 4.

GILBERT WILLIAMS
Basketball 1,3; 4-H 1,2,3,4; Math Club 4; Glee Club 1, 2; F.F.A. 1.

CALVIN WINSLOW
F.F.A. 1,2.

Junior Class

Knapp's Juniors this year moved up to a position of real leadership in all fields of school activities. The 72 members elected as their President, Danny Ballance; as Vice-President, Jon McLean; as Secretary, Wanda Grimes; as Treasurer, Charles Dozier; and as Reporter, Lucian Griffin. The class was sponsored by Mrs. Parker and Mrs. O'Briant. Knapp can be proud of "next year's Seniors" and be confident that they will bear well the new burdens of responsibility that they must assume.

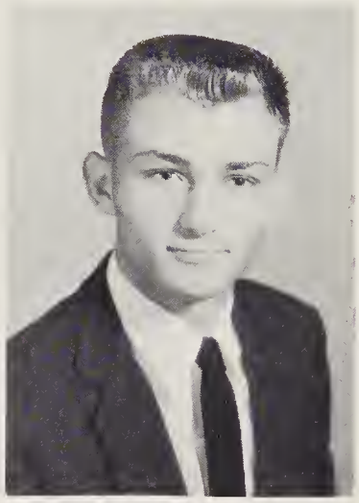

Gary Austin

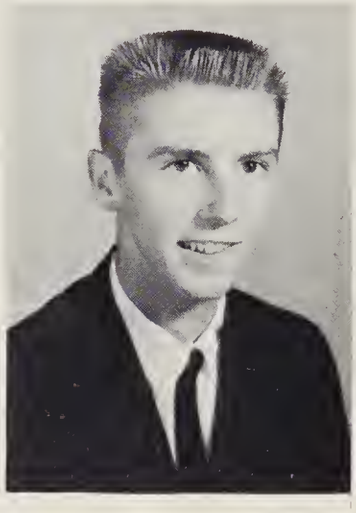

Danny Ballance

Lynn Ballance

Iris Barco

Julie Baum

Pam Bishop

James Blanchard
Sylvia Bratten
Coreen Brinkley

Nancy Brumsey
Becky Burgess
Margaret Conner

Mary Lee Dowdy
Tommy Dowdy
Charles Dozier

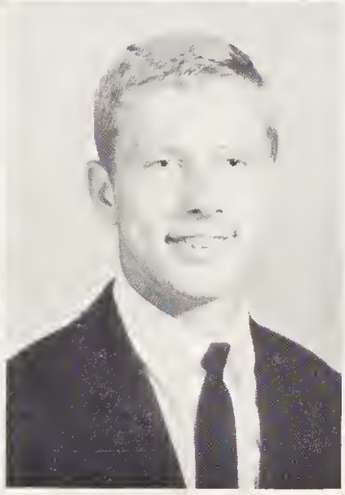
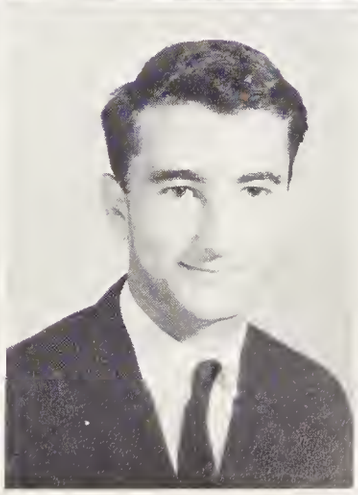

Norman Dudley
Lula Dunton
James Evans

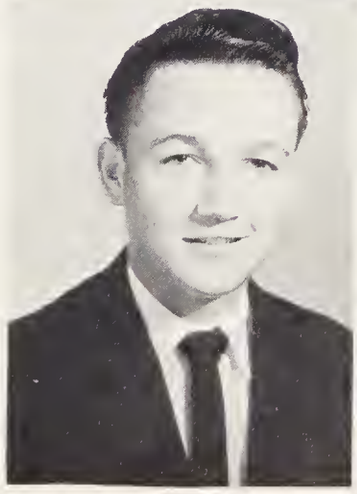

Junior Class

Grayson Morris got first prize for selling the most magazines, but we did our part. David Gregory, Lois Hall, Gary Austin, JoAnn Roberts

Joann Forbes

Rose Gallop

Glenda Gillikin

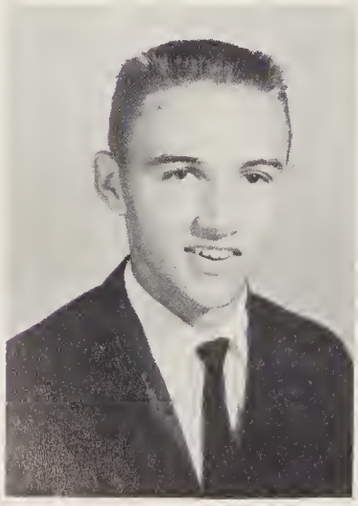

Gene Godfrey

Betty Grandy

Betty Gregory

David Gregory
Sandra Gregory
Tommy Gregory

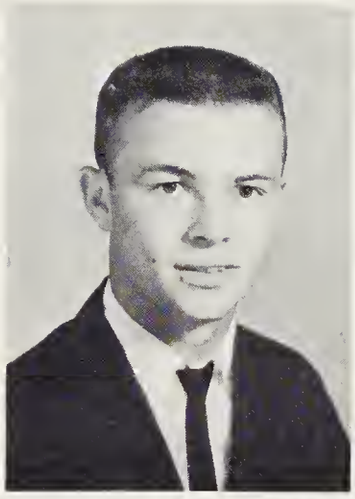

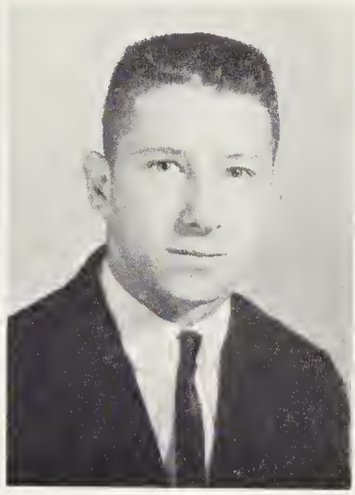

Lucian Griffin
Pete Grill
Wanda Grimes

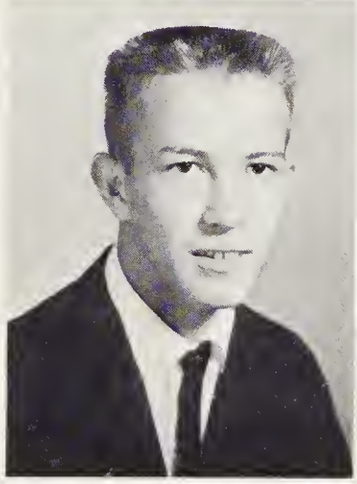

Lois Hall
Clark Hampton
Gloria Harris

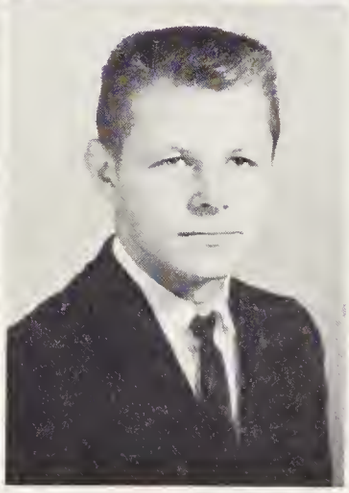

Ross Harris, Jr.
Edward Harrison
Clel Holmes

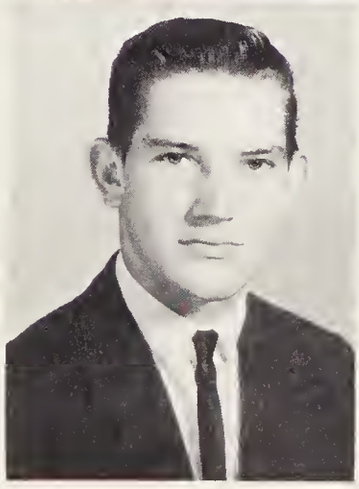
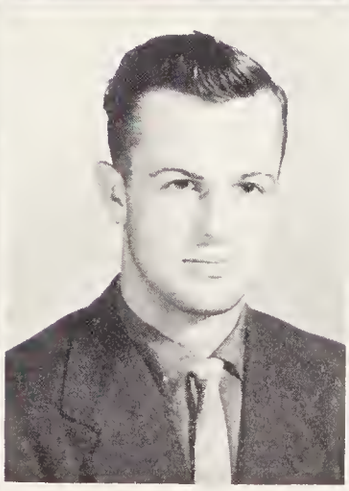
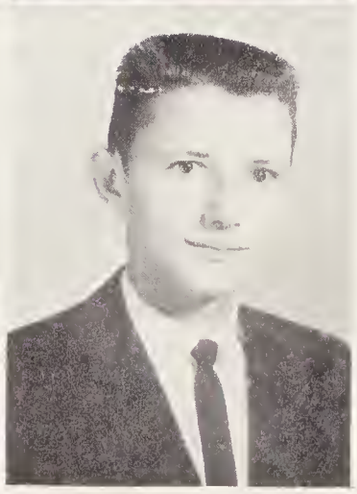

Junior Class

Rings - Third finger, right hand - Pete Grill, Diane Kight, Iris Barco, Edward Merrell

Rodney Hughes

Diane Kight

Elizabeth Lester

Bonita Rae McCabe

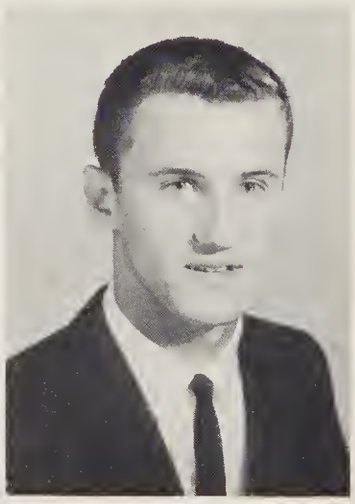

Jon McLean

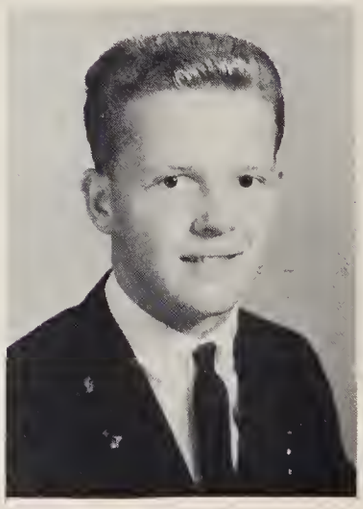

Edward Merrell

Gladys Midgett
Faye Mills
Grayson Morris

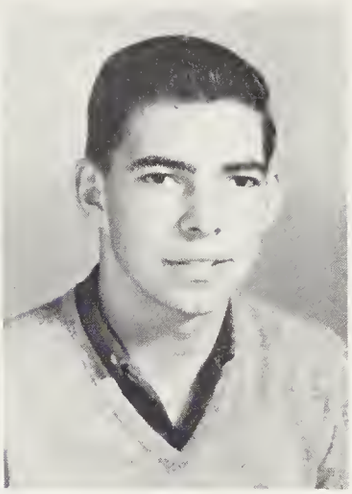

Charles Newbern
Sarah Ann Newbern
Carol Owens

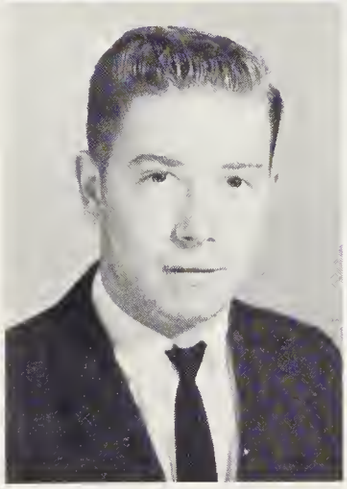

Doris Owens
Bill Patrick
Betty Pell

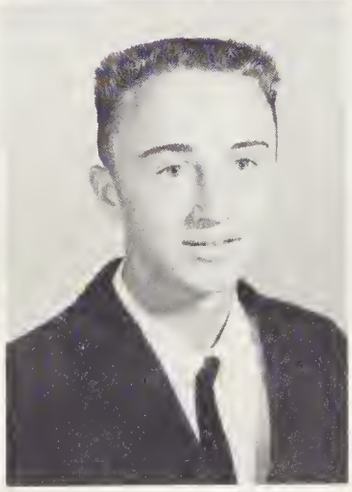

Paul Pell
Linda Porter
Danny Poyner

Junior Class

Let's build outer space in the gym. Bill Patrick, Billy Tate, Doris Owens, Mary Lee Dowdy, Danny Poyner, Don Roberts. We are working on plans for Junior and Senior Prom.

Rosemary Riddick

Don Roberts

Jo Ann Roberts

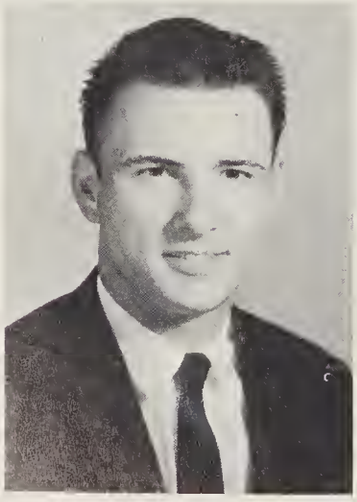

Norman Roberts

E-Day Jan. 29
N. Dudley, B. Gregory,
G. Gillikin, M. Welch,
C. Younts.

Cheryl Roller
Ann Sawyer
Johnny Sawyer

Barbara Scaff
Chad Tarkinton
Billy Tate

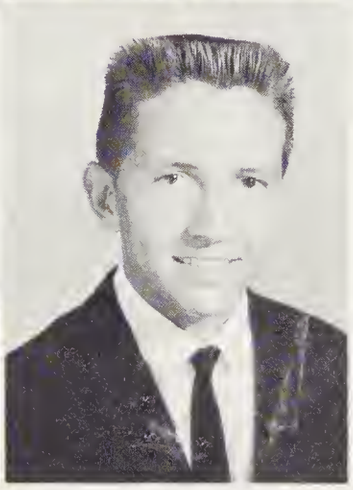

Frank Thornly
Courtney Tice
Mollie Welch

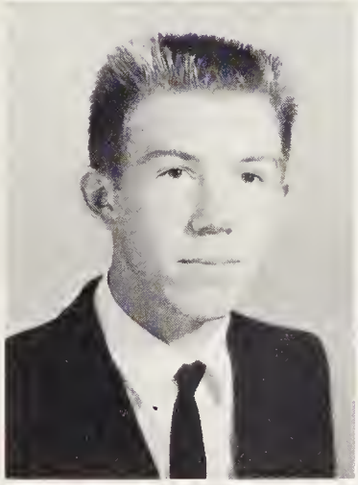
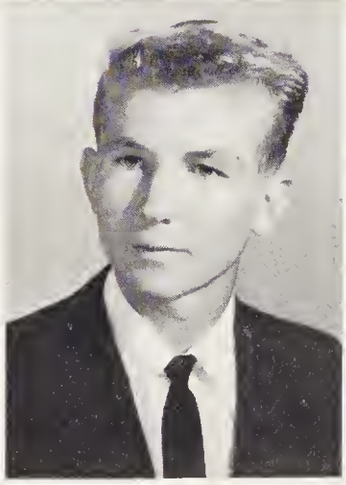

Norman Woodard
John Raleigh Wright
Charlene Younts

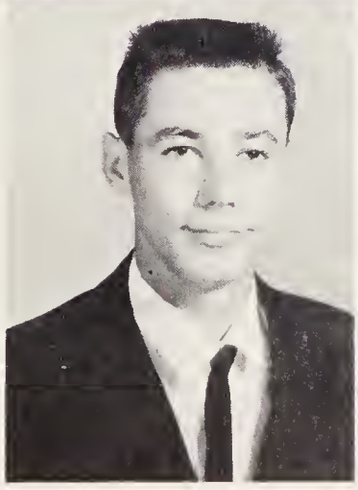
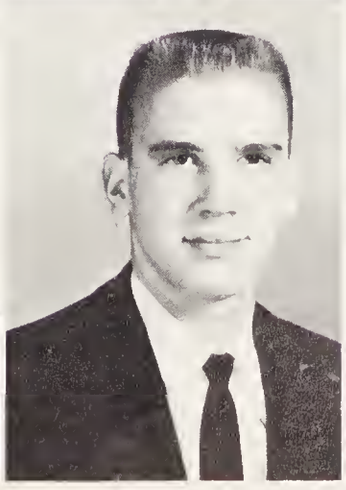

Beth Austin

Charlene Ballance

Sophomore Officers

The Sophomore Class, having 58 members this year firmly set down its roots at Knapp High. The class leaders, assisted by Mrs. Wilson, Mrs. Lecka and Mr. Long, the sponsors, were Sandy Sanderson, President; Paula Mears, Secretary; Patricia Forbes, Treasurer; Trudy Godfrey, Reporter; Charlene Ballance, Vice-President.

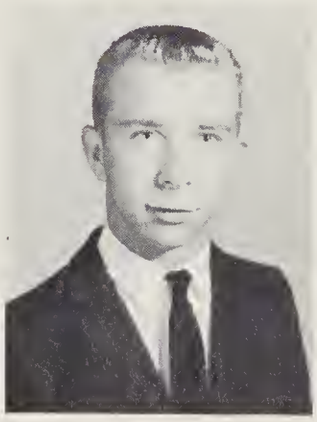

Clyde Barco

Edna Barco

Jackie Barnard

Edith Baum

Loretta Brickhouse

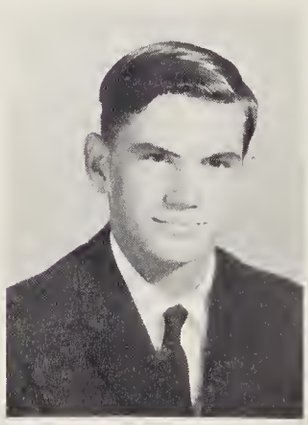

Ray Brickhouse

Sue Lee Chandler

Fred Coleman

Sophomore Class

Shirley Combs

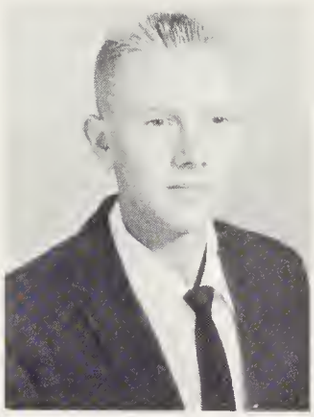

James Conner

Ellen Doughtie

Beverely Dowdy

Fey Dozier

Larry Duncan

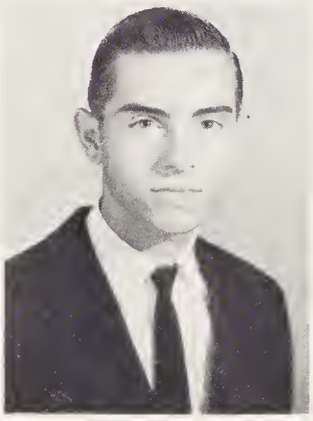

Autis Evans

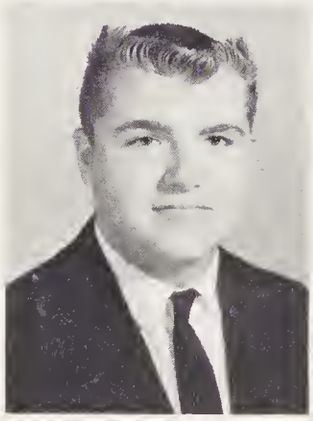

Roy Evans

Iris Friel

Marvis Forbes

Patricia Forbes

Sophomore

Marion Gallop

Trudy Godfrey

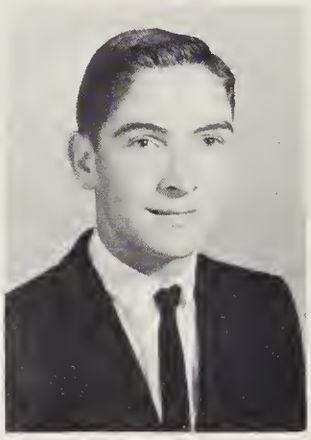

Tommy Grandy

Janice Guard

Joanne Guard

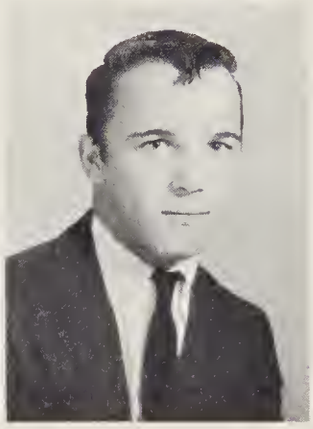

Butch Hampton

Dean Harris

Judy Harris

Phyllis Harris

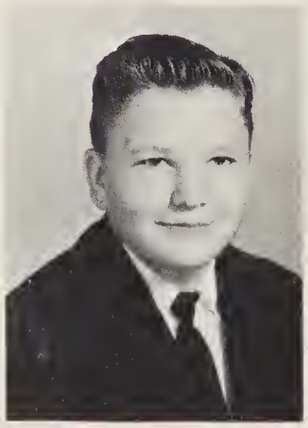

Kenyon Hayman

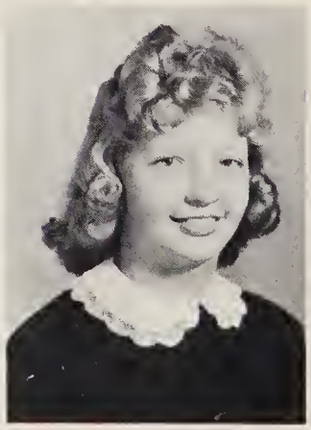

Millie Hill

Class

Billy Jarvis

Joseph Kight

Wanda Kight

Sterling McHorney

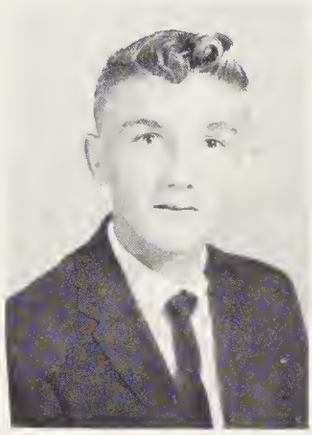
Louis Marriner

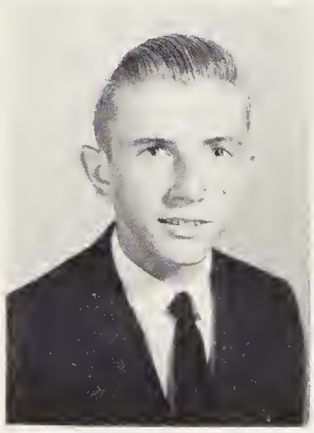
Jimmy Mason

Paula Mears

Danna Menzaco

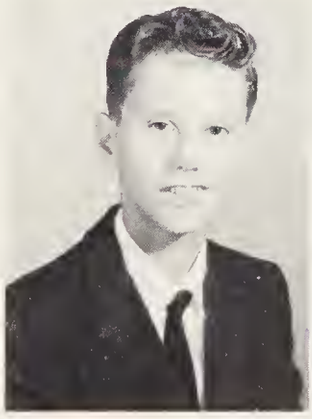
James Morris

Sharon Newbern

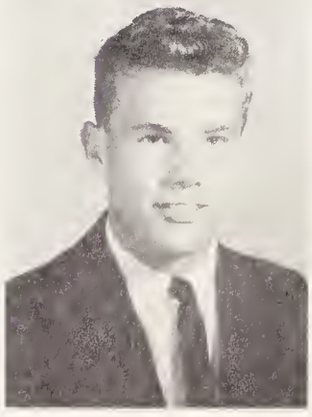
Roy Powers

Sophomore Class

Jimmy Roberts

Brenda Sanderlin

Janet Sanderlin

Sam Sanderlin

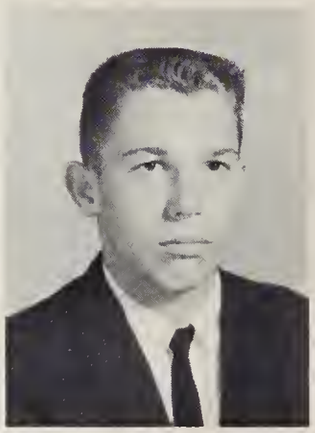
Sandy Sanderson

Carol Sawyer

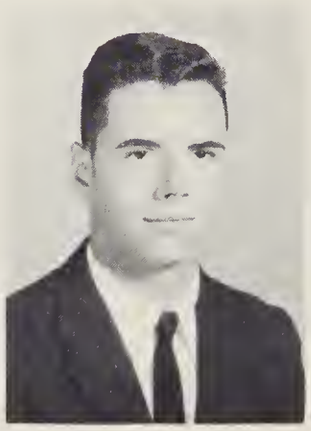
Fred Scaff

Billy Sylvester

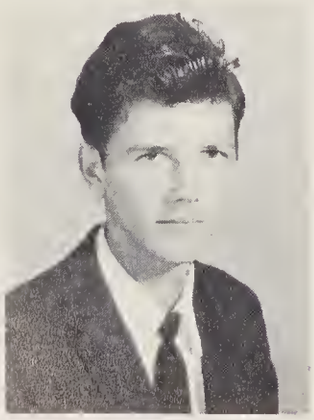
Roy Twiddy

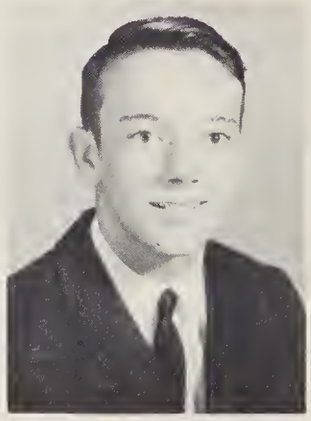
Travis Twiford

Sirley Walker

BUTCH ON THE JOB
S. Newbern, J. Guard, L. Brickhouse, B. Hampton, T. Grandy, S. McHorney, A. Evans, M. Hill

Linda Waterman

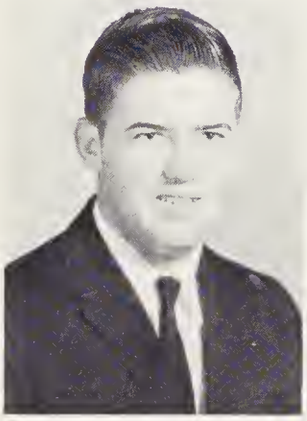

Joe White

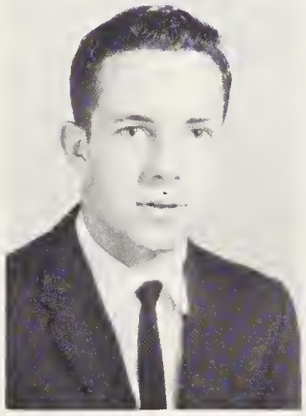

Larry White

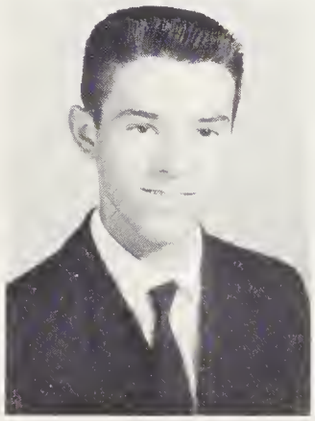

Lowell Wood

J. Harris, M. Gallop, D. Menzaco, S. Walker, F. Dozier, L. Wood

WE NEVER RUSH TO LUNCH

FRESHMAN CLASS

Freshman Class Officers

President . . . . . Pat Foreman
Vice President. . . . .Bobby Gibbs
Treasurer . . . . . Sharon Doxey
Secretary . . . . Linda Creekmore
Reporter . . . . . Wanda Lindsey

Dorothy Banks
Margaret Barnard
Lee Barnes
Gloria Bateman

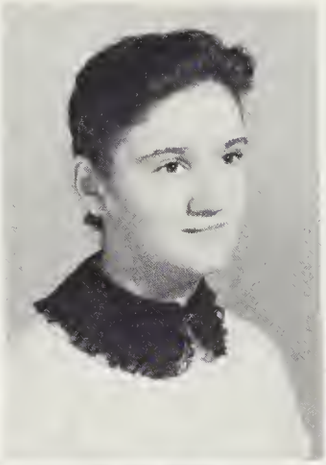
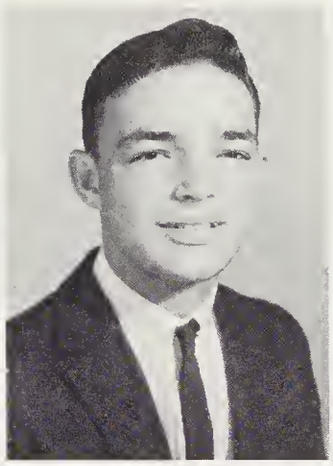

Peggy Berry
Dorothy Bohannon
John Bratten
Rob Breiner

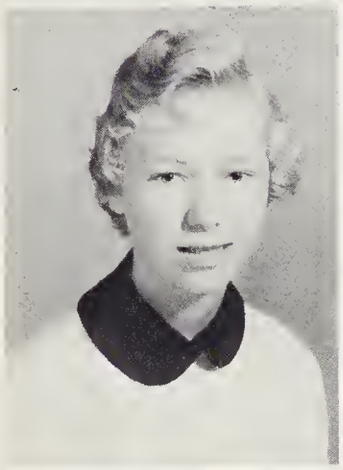

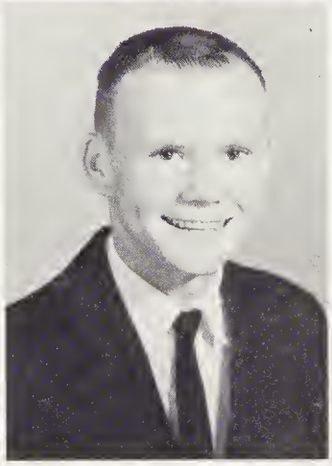
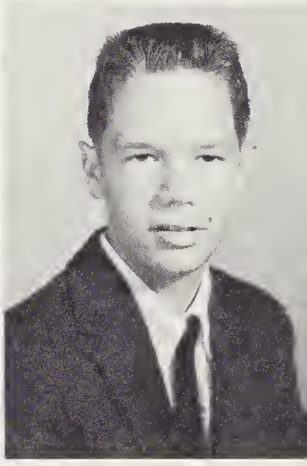

Gilbert Brickhouse
Paula Brinn
Jane Bunch
Diana Burgess

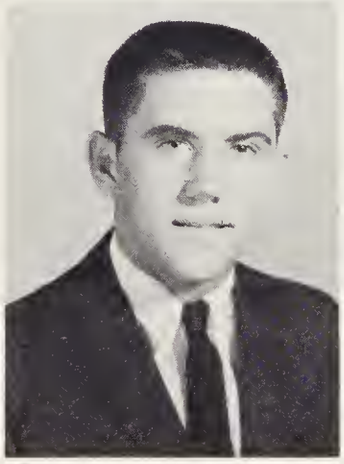

Kent Butler
Harold Capps
Walton Carter
Lee Cahoon

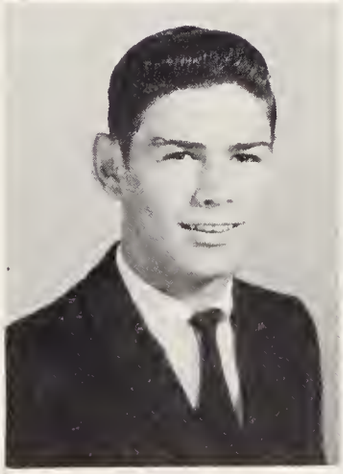

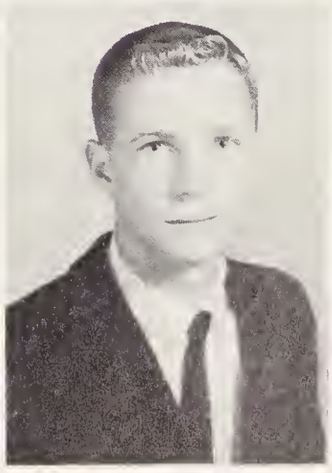
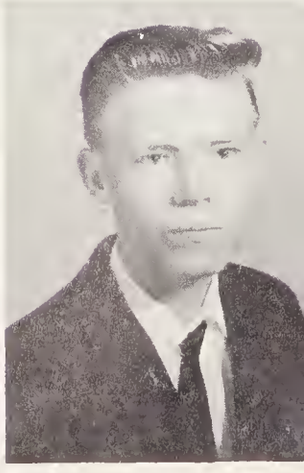

Lunch Line

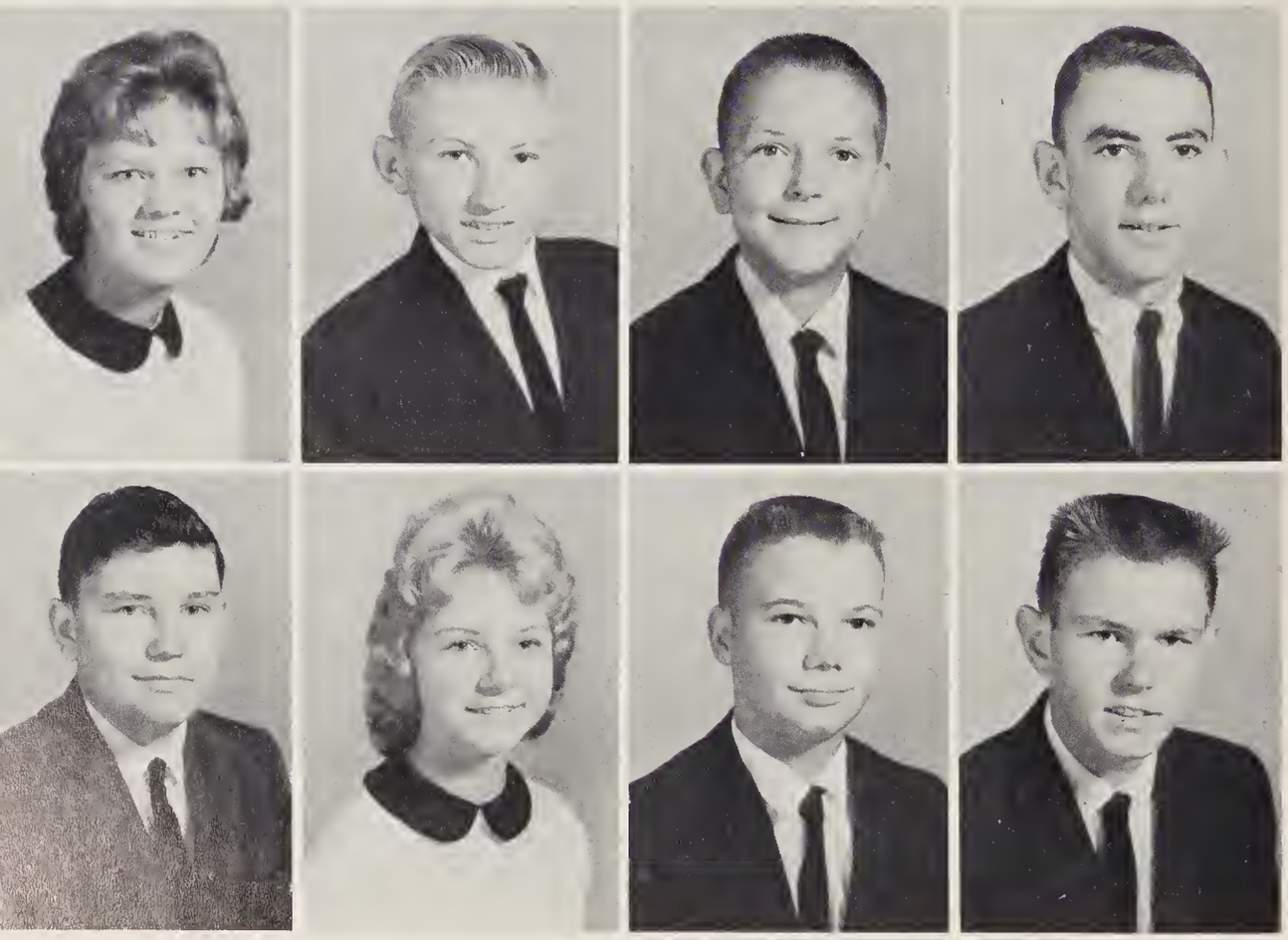

Linda Creekmore
Fred Davis
Michael Dixon
Dave Dowdy

Bobby Doxey
Sharon Doxey
Charles Dozier
Gregg Dozier

Alice Dunton
Joe Dzwonek
Phyllis Forbes
Pat Foreman

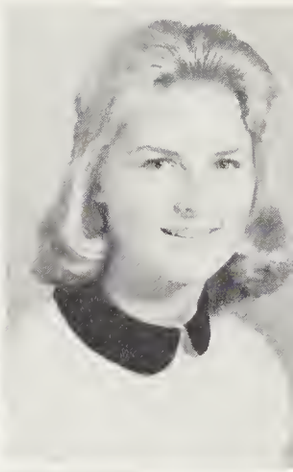

Vernon Garrett
Bobby Gibbs
Ann Godfrey
Judy Griffin

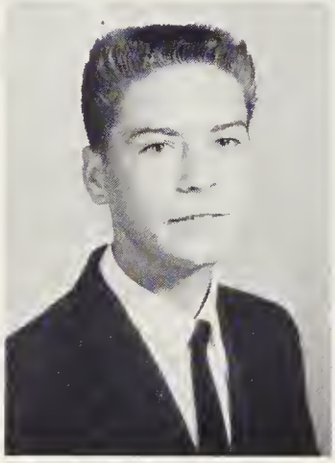
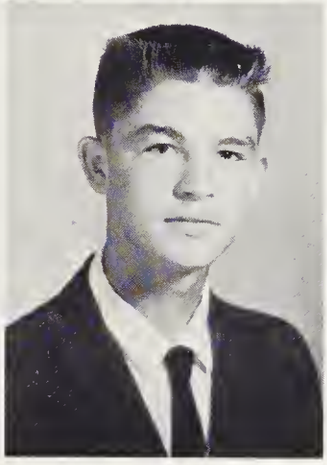

Jimmy Hall
Joan Hall
Ray Harris
Edith Hassell

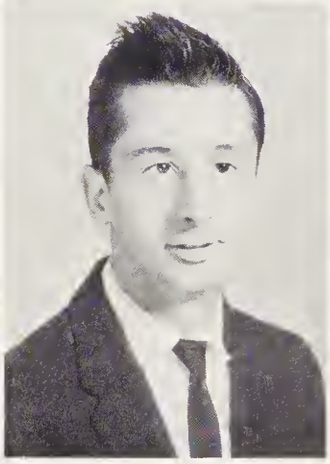

Faye Hassell
Larry Hocutt
Patsy Hughes
Forrest Jones

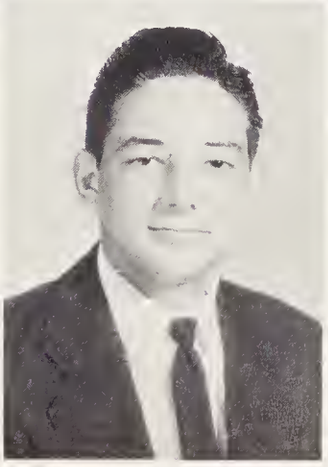
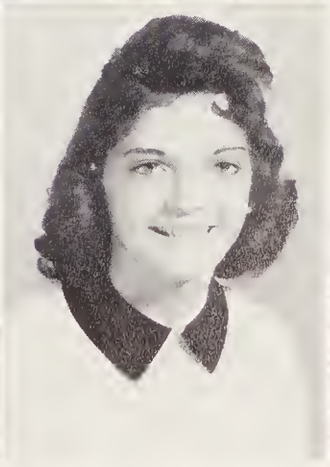
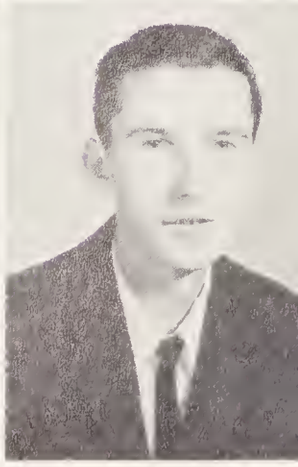

Robert Jones
Frank Katzian
Tully Langley
Wanda Lindsey

Jimmy Malco
Richard Mathews
Billy Mathews
Dora Melson

Doree Melson
Sandra Merrell
Nancy Morgan
Linda Morse

Finley Newbern
Lindley Newbern
Ray Newbern
Joan Outland

Hurry, girls! You will be late.

D. Burgess
J. Outland
S. Sayers
M. Simpson
P. Forbes
D. Snowden

J. C. Outlaw
Toby Ann Owens
Betty Quidley
Rosalie Peffer

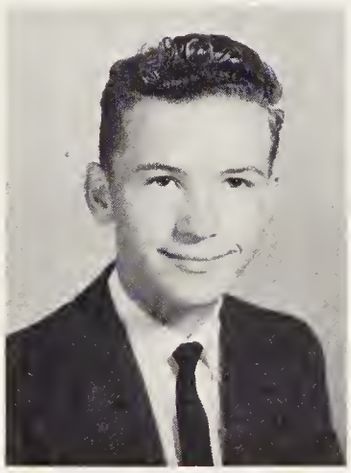

Connie Pittman
Gordon Porter
Mike Rethford
Linda Roberts

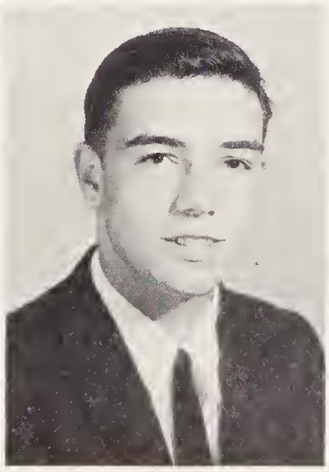

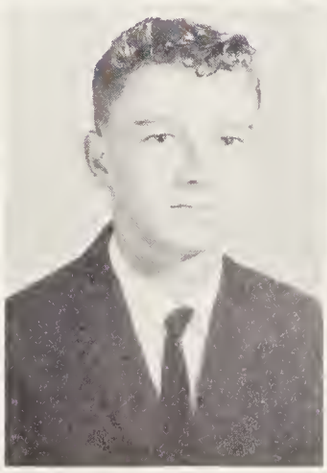

Health Class

S. Walker
M. Rethford
T. Langley
R. Wright

Mr. Wilkerson

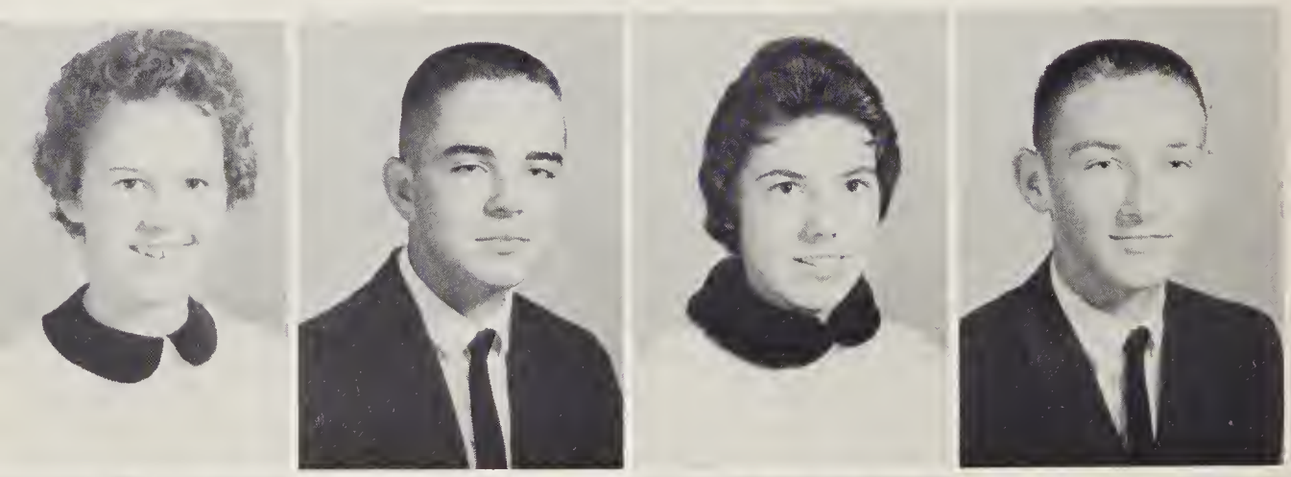

Wanda Sanderlin
Fleetwood Sawyer
Christine Sawyer
Roy Sawyer

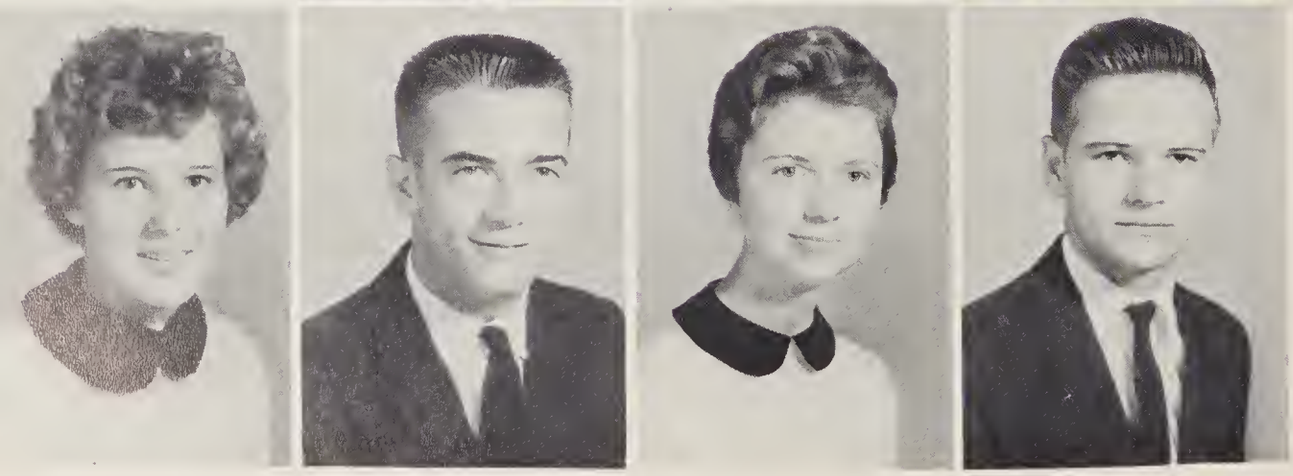

Sally Sayre
Peter Shackley
Mary Olive Simpson
Joe Ray Simons

Diane Snowden
Elmer Sutton
Barbara Thompson
Marcia Tice

Ann Twiford
Dwight Wade
Samuel Walker
Caroll Wallace

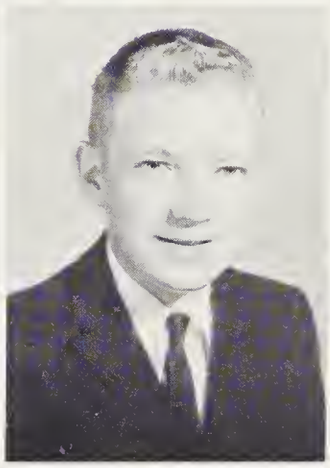

Terry Waterfield
Arlene Williams
Richard Williams
Richard Wright

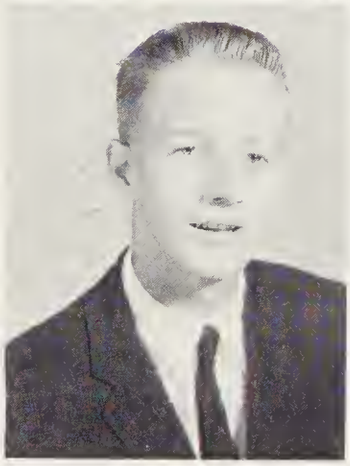
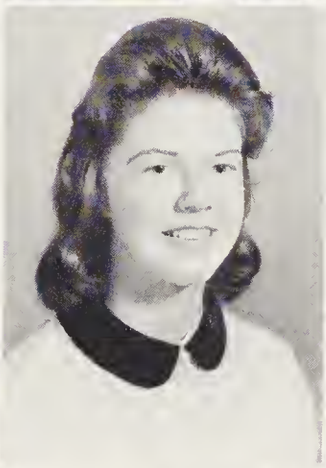

Sidney Wright

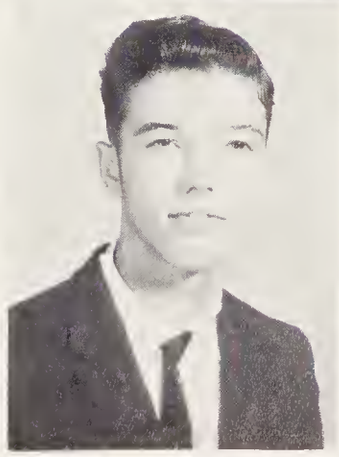

FEATURES

1961 Marshals

Sarah Newbern, Carol Roberts, Iris Friel, Charles Dozier, Brenda Munden.

1
9
6
2

Those who made over 1000 on their SAT Tests: Aubrey Banks, Janet Pritchard, Carol Roberts, Ted Creekmore.

The Knight and Lady

Jimmy Ferebee and Nancy Tysor

Senior Knight and Lady
Bennie Gibbs and Diane Humphries

Junior Knight and Lady
John McLean and Rosemary Riddick

Sophomore Knight and Lady
Roy Powers and Beth Austin

Freshman Knight and Lady
Sidney Wright, Jr., and Pat Foreman

Candidates for Homecoming Queen: J. Roberts, L. Balance, P. Bishop, S. Carter, R. Riddick, N. Tysor, C. Roberts, P. Harris, J. Pritchard, L. Porter, B. Munden.

Rosemary Riddick
All-Conference Basketball player

All-Conference Football players
Bennie Gibbs, Jimmy Ferebee, Lecurtis Forbes, Fred Hampton, Wade Sanderlin.

All-Conference
B. Gibbs, J. Ferebee

Most Valuable football player
Lecurtis Forbes

Mr. Hardesty, Assistant Farm Agent; D. Roberts, State Winner in Grain Marketing; G. Godfrey, District Winner in Tractor Driving; C. Tice, District Winner in Wild Life; T. Creekmore, District Winner in Fruit and Vegetable Production; Miss Kay Evens, Assistant Home Dem. Agent; Lois Hall, District Winner in Individual Dairy Food Demonstration.

THE PROM - GRAND MARCH

12
6

ACTIVITIES

Student Council

The Student Council is the communicating organism between the student body, the administration, and the faculty.

Its main purposes include the maintaining of a smooth working relationship throughout the high school, the establishing of a good cooperative school spirit, and the feeling of sound representative government.

S.C.A. Officers

President . . . . . John Cahoon
Vice-President . . . . . Ted Creekmore
Secretary . . . . . Eva Chandler
Treasurer . . . . . Aubrey Banks

STUDENT COUNCIL
A. Banks, E. Chandler, T. Creekmore, J. Cahoon, C. Roberts, J. Guard, B. Patrick, D. Ballance, P. Foreman, S. Sanderson.

WHAT A CAMPAIGN!
Ted Creekmore, Eva Chandler

Beta Club

The Beta Club is a national organization whose members are selected on character, scholarship, and leadership. It is a non-profit organization whose efforts are dedicated to the assistance of other students and the betterment of the school. The Knapp Chapter requires a member to be a junior or senior, to have an average of 90 or above in scholarship, to be invited by the club membership, and to be approved by the principal of the school and the sponsor of the club.

Beta Club Officers

President . . . . . Brenda Munden
Vice-President . . . . . Larry Smith
Secretary . . . . . Carol Roberts
Treasurer . . . . . Janet Pritchard
Reporter . . . . . Wanda Dozier

Beta Club Group: N. Tysor, E. Chandler, P. Bishop, C. Roberts, J. Pritchard, B. Munden, W. Dozier, I. Barco, S. Newbern, L. Smith, J. Lane, T. Caroon, S. Hendrix, J. Cahoon, M. Welch, A. Banks, S. Carter, C. Tice, T. Creekmore, E. Merrell, T. Harrington, D. Ballance, L. Griffin.

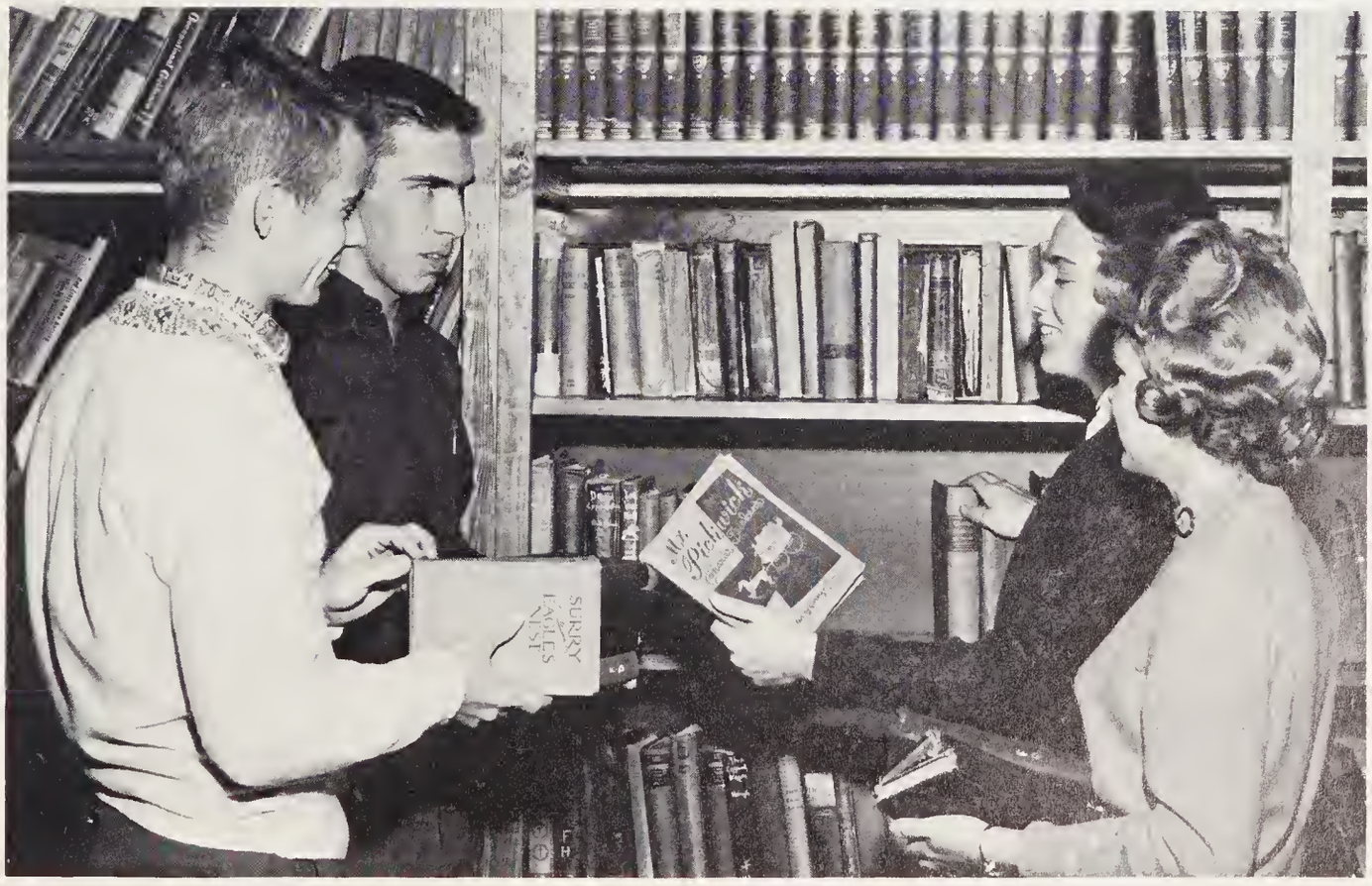

The Beta Club helps in the library . . . J. Lane, A. Banks, E. Chandler, J. Pritchard.

The Sword and Shield 1962

THE SWORD AND SHIELD is the result of a year's work by the yearbook Editorial and Business staffs each year. The Business staff is responsible for the financial aspects of the annual such as advertising and subscriptions, while the Editorial staff does the actual planning and designing of the book.

As each of the yearbook deadlines approached the staffs worked to complete the 1962 SWORD AND SHIELD.

Editor and Assistant
Janet Pritchard and John Cahoon

Annual Staff: C. Roberts, L. Smith, B. Munden, G. Bonney, S. Roberts, J. Roberts, N. Tysor, L. Waterman, J. Dzwonek, W. Lindsey, C. Sawyer, I. Friel, J. Cahoon, L. Brickhouse, J. Forbes, S. Meiggs, D. Humphries, E. Chandler, J. Pritchard, A. Banks, P. Bishop, R. Riddick, C. Dozier, J. Lane.

Art editor and assistant
Brenda Munden and Joann Roberts

Sports editor and assistant
Eva Chandler and Larry Smith

Typists
S. Roberts, G. Bonney, B. Berry,
J. Lane, S. Meiggs

Activities editor and assistant
Pam Bishop and Iris Ann Friel

Class editors and assistants
J. Forbes, R. Riddick, L. Waterman, C. Sawyer, W. Lindsey, J. Dzwonek, C. Roberts, D. Humphries.

Features editor and
assistant
Nancy Tysor, and
Loretta Brickhouse.

Business manager and
assistant
Charles Dozier and
Aubrey Banks.

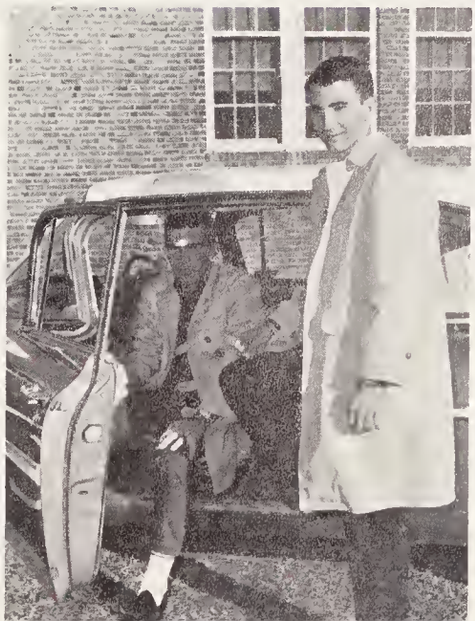

The Currituckian

Our purpose is to encourage everyone to keep up with the news of our school and community through correspondence with our paper.

Editor and assistant
Curtis Forbes and Susan Carter

Newspaper staff typists
B. Evans, L. Holden, W. Sanderlin, G. Barco, L. Sanderlin, J. Hughes, B. Parker, B. McCabe, J. Roberts.

S. Hendrix, B. Evans, J. Hughes, B. Parker.

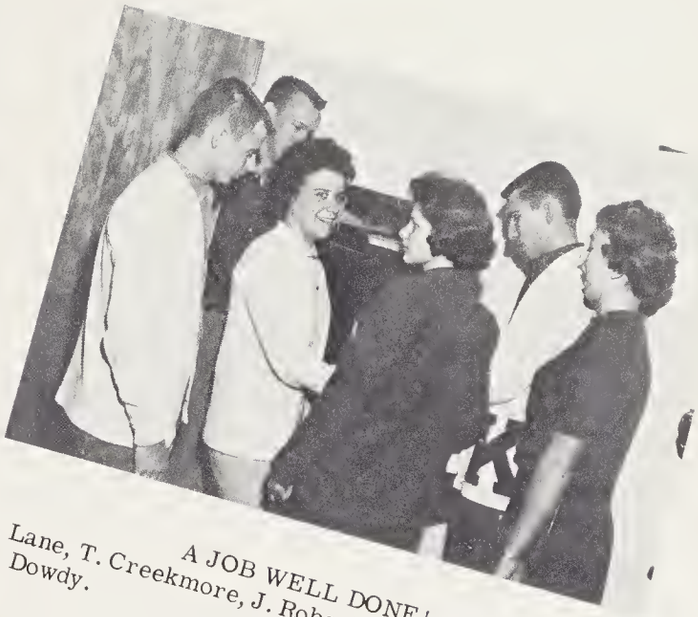

A JOB WELL DONE!
J. Lane, T. Creekmore, J. Roberts, D. Kight, A. Banks, G. Dowdy.

SOME OF THE STAFF EDITORS:
L. Smith, W. Dozier, F. Alexander, J. Roberts, W. Grimes, A. Taylor.

HOW ABOUT THIS ONE?
G. Bonney, L. Griffin, L. Hall, C. Roller, G. Hill, J. Owens.

Future Homemakers of America

Future Homemakers of America is the national organization of girls studying homemaking in high schools of the United States and Territories.

As an integral part of the homemaking program, F.H.A. provides opportunities for students to have additional experience in planning and carrying out activities related to homemaking.

The motto is "Toward New Horizons." It reminds members that their contributions to home life today will influence the kinds of homes they have tomorrow; that the family life of members will influence the community and the world.

F.H.A. Officers
These are our future homemakers ? ?

President . . . . . Nancy Cotter
Vice-President . . . . . Nancy Tysor
Secretary . . . . . Iris Barco
Treasurer . . . . . Rosemary Riddick

F.H.A. activities
Sewing is one of the major parts of Home Ec training. C. Ballance, T. Godfrey, S. Bratton, L. Porter, J. Hughes, B. Pell.

F.H.A.
L. Brickhouse, S. Doxey, S. Newbern, P. Foreman, J. Roberts, B. Scaff, D. Harris, D. Menzaco, C. Sawyer, L. Roberts, M. Tice, J. Griffin, W. Lindsey, B. Parker, J. Sanderlin, B. Burgess, W. Sanderlin, B. Dowdy, L. Waterman, W. Kight, E. Barco, S. Meiggs, G. Bonney, A. Spencer, E. Hassel, W. Grimes, B. Austin, J. Harris, P. Forbes, S. Roberts, A. Godfrey, S. Combs, A. Dunton, D. Burgess, L. Creekmore, B. Thompson, D. Banks, S. Walker, M. Forbes, C. Owens, D. Owens, L. Porter, M. Simpson, A. Williams.

W. Sanderlin, J. Saunders, J. Roberts, J. Newbern, F. Thornley, N. Roberts, D. Williams, Mr. Howell, J. Ferebee, C. Owens, B. Berry, B. West, G. Austin, G. Dozier, F. Newbern, G. Barco, L. Holden, F. Katzian, J. Hall, T. Grandy, A. Evans, S. Sanderlin, F. Coleman, T. Langley, S. McHorney, J. Roberts, B. Hampton, H. Capps, M. Dixon, L. White, B. Irving, B. Gibbs, L. Hocutt, M. Redford, R. Williams, D. Wade, R. Jones, L. Duncan, F. Sawyer, V. Garrett, F. Davis, C. Wallas, L. Cahoon.

Future Farmers of America

The Future Farmers of America, "F.F.A.", is a national organization for boys studying vocational agriculture in public schools.

Organized in 1928 the "F.F.A." foundation is built on character development, leadership, cooperation, sportsmanship, service, citizenship, thrift, scholarship, improved agriculture, and patriotism. It is a non-profit, non-political farm youth organization of voluntary membership. The national colors of the organization are blue and gold and the motto is as follows: Learning to do, Doing to learn, Earning to live, Living to serve.

F.F.A. Officers:

President	Billy Berry
Vice-President	Jimmy Ferebee
Secretary	Gregg Barco
Treasurer	Vernon Garrett
Sentinel	Lloyd Holden
Advisor	Mr. Howell
Reporter	Bill West

Our Future Farmers learn by doing.
C. Owens, N. Woodard, J. Newbern, B. Berry,
W. Sanderlin, F. Thornley.

S. Chandler, J. Roberts, M. Welch, B. Dowdy, R. Riddick, S. Combes, F. Alexander, I. Barco, W. Dozier, S. Hendrix, N. Tysor, P. Bishop, S. Carter, L. Smith, J. Cahoon, A. Taylor, B. Gibbs, L. Waterman, D. Humphries, E. Chandler.

Future Teachers of America

There is a great need for teachers for the ever increasing pupils crowding our schools today. There must be well-trained men and women with the desire to instruct and teach these pupils. The F.T.A. helps the students to become interested in teaching, and helps them to get started in the correct training for their professions.

President . . . . . Eva Chandler
Vice-President . . . Diane Humphries
Secretary . . . . . Pam Bishop
Treasurer . . . . . Nancy Tysor
Reporter . . . . . Susan Carter

Science Club of America

The Science Club of America promoted and participated in the second Science Fair at J. P. Knapp.

The Club is composed of students who have had three or more courses in science.

Science Club Officers:

President . . . . . John Guard
Vice President . . . . . Brenda Munden
Secretary . . . . . Janet Pritchard
Reporter . . . . . Larry Smith

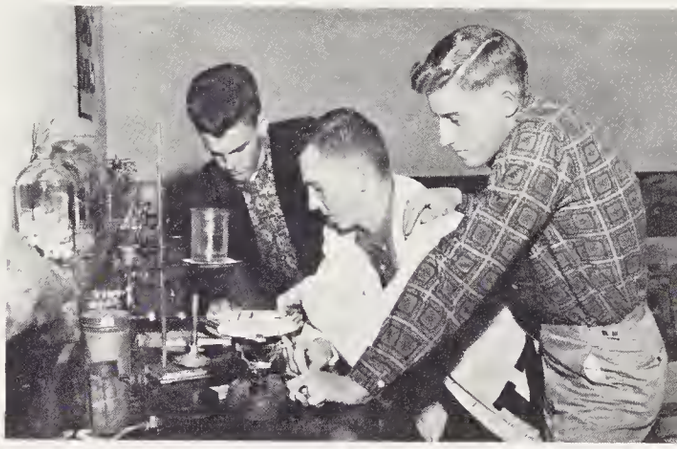

Future scientists at work;
learning through experimentation.
T. Caroon, L. Smith, A. Taylor.

Science Club
J. Guard, A. Banks, B. Munden, L. Smith, C. Forbes, J. Lane, T. Harrington, D. Humphries, T. Creekmore, A. Taylor, T. Caroon, J. Cahoon, E. Chandler, C. Roberts, S. Carter, J. Pritchard, F. Alexander.

Glee Club

The purpose of the Glee Club is not only to provide musically talented pupils with material that require greater skill than that used in the classroom, but to enrich the entire school program. In a modern school music is a part of general education.

THAT OLD GANG OF MINE!
B. Hampton, B. Gibbs, T. Waterfield, C. Dozier, J. Sawyer.

P. Foreman, B. Burgess, B. Scaff, B. Sanderlin, C. Sawyer, M. Hill, M. Tice, D. Bohannon, D. Burgess, B. Evans, L. Roberts, S. Newbern, W. Grimes, C. Balance, I. Barco, B. McCabe, C. Brinkley, N. Tysor, T. Owens, W. Sanderlin, B. Sawyer, T. Butler, P. Bishop, S. Carter, W. Dozier, S. Hendrix, T. Godfrey, S. Chandler, R. Gallop, F. Alexander, F. Dozier, P. Harris, J. Sawyer, T. Dowdy, C. Younts, M. Dowdy, C. Sawyer, D. Snowden, F. Hassell, E. Hassell, J. Hughes, M. Gallop, B. Grandy, T. Gregory, R. Riddick, B. Dowdy, M. Welch, D. Owens, J. Forbes, S. Bratton, B. Parker, J. Owens, D. Melson, C. Dozier, B. Patrick, B. Gibbs, E. Holden, C. Holden, T. Waterfield, B. Silvester, R. Jones, T. Harrington, B. Gibbs, D. Ballance.

Mr. Sample-Band Director, M. Hill, C. Sawyer, P. Harris, B. Evans, C. Brinkley, E. Munden, M. Grandy, B. Sawyer, P. Shackley, M. Mason, C. Owens, C. Newbern, W. Sanderlin, B. Tice, M. Dowdy, P. Leary, J. Cahoon, C. Garrett, D. Midgett, A. Gregory, M. Williams, S. Walker, E. Simons.

Band

Band director . . . . . Mr. Sample
Captain . . . . . John Cahoon
Lieutenant . . . . . Cecil Owens
Sergeant . . . . . Wanda Sanderlin
Corporal . . . . . Sam Walker
Corporal . . . . . Peter Shackley

When the saints go marching in??
S. Walker, J. Cahoon.

Math Club

The purpose of the Math club is to promote more interest in mathematics.

Math Club Officers

President . . . . . Brenda Munden
Vice-President . . . . . Tommy Caroon
Secretary . . . . . Wanda Dozier
Reporter . . . . . John Guard

F. Alexander, W. Grimes, D. Williams, B. Dowdy, I. Barco, M. Hill, J. Outland, J. Bunch, G. Bateman, N. Tysor, J. Guard, C. Roberts, S. Combs, S. Sanderson, E. Merrell, N. Dudley, G. Roberts, C. Forbes, T. Butler, S. Sayers, P. Forbes, B. Austin, L. Waterman, L. Brickhouse, C. Tice, R. Powers, N. Roberts, P. Pell, T. Creekmore, T. Caroon, T. Harrington, D. Humphries, W. Dozier, B. Munden, D. Menzaco, B. Hampton, S. Hendrix, C. Dozier, B. Ballance, J. McLean, S. Carter, J. Guard, J. Pritchard, M. Welch, L. Smith, J. Roberts, A. Banks, J. Cahoon, J. Hall, D. Dowdy, J. Bratten, E. Chandler, J. Lane, R. Brickhouse.

G. Morris, M. Rethford, G. Godfrey, Jerry Hardesty--County Agent, Kay Evans--Asst. Home Agent, L. Duncan, J. Owens, G. Hill, G. Barco, B. Berry, C. Tice, L. Smith, A. Banks, C. Newbern, G. Gillikin, B. Gregory, S. Bratten, N. Brumsey, D. Roberts, V. Garrett, B. Patrick, T. Creekmore, W. Grimes, B. Scaff, B. Burgess, L. Hall, B. McCabe, C. Roller, D. Kight, B. Pell, S. Walker, N. Roberts, P. Pell, J. Roberts, L. Holden, D. Williams, L. Sanderlin, G. Dowdy, N. Tysor, R. Williams, L. Roberts, W. Lindsey, M. Hill, L. Creekmore, F. Dozier, F. Alexander, B. Evans, A. Spencer, N. Cotter, B. Parker, P. Waterfield.

4-H Club

The 4-H Club assists the development of girls and boys into useful and desirable citizens.

Each member of the 4-H Club has an individual project centering around a problem of the home or the farm. Currituck 4-H'ers work and play together. They learn to cooperate by cooperating with parents, other 4-H Club members, local leader, and County Extension Agents. They take part in community affairs, and they sponsor community service projects.

4-H Club Officers

President . . . . . Lois Hall
Vice-President . . . . . Billy Berry
Secretary-Treasurer . . . . . Bonnie McCabe
Reporter . . . . . Larry Smith

K

The Varsity K was initiated into the Knapp High School program with the desire to make our school a better one in the realm of athletics. The club recognizes students who excel in sports and directs the athletic functions of the school. Through its members acting on the policies of the club, good sportsmanship is promoted.

Monogram Club

J. Ferebee, D. Humphries, P. Bishop, J. Roberts, S. Roberts, A. Banks, D. Ballance, I. Barco, L. Griffin, S. Newbern, C. Hampton, J. McLean, W. Merrell, T. Gregory, B. Gibbs, J. Lane, D. Gregory, C. Dozier, J. Cahoon, F. Hampton, E. Chandler, C. Forbes, L. Smith, R. Riddick, J. Guard, S. Sanderlin, W. Sanderlin.

"HOW MANY DO YOU ALREADY HAVE?"
Mr. Wilkerson, John Cahoon, Curtis Forbes, Larry Smith.

Monogram Officers

President . . . . . Curtis Forbes
Vice-President . . . . . Rosemary Riddick
Secretary . . . . . Eva Chandler
Treasurer . . . . . Larry Smith

K

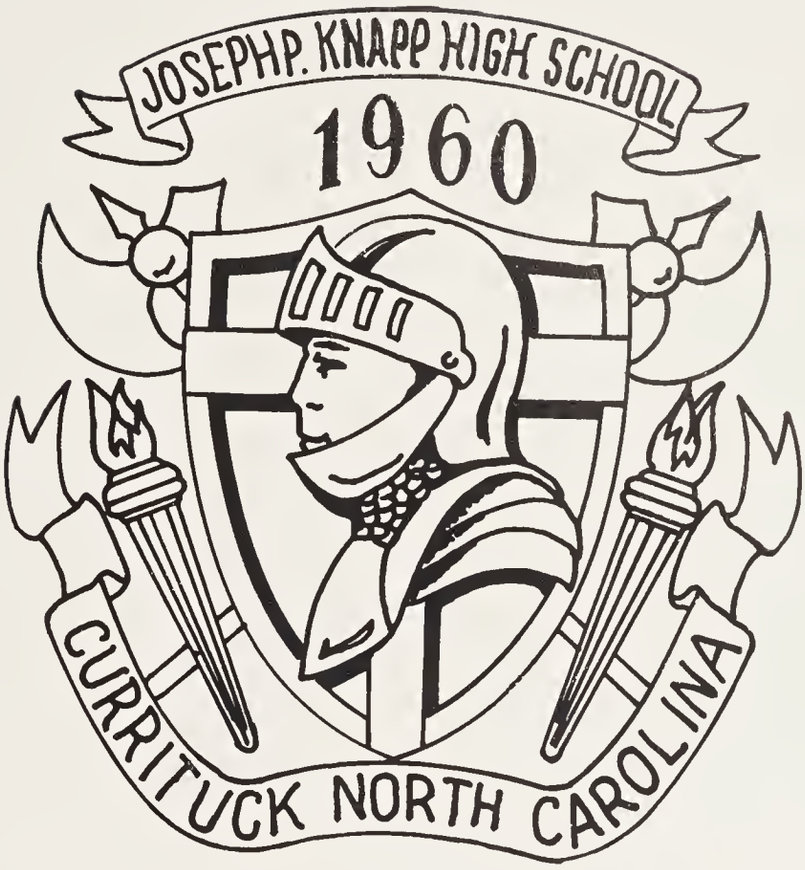

SPORTS

Football Team Places

Lucian Griffin
Quarterback

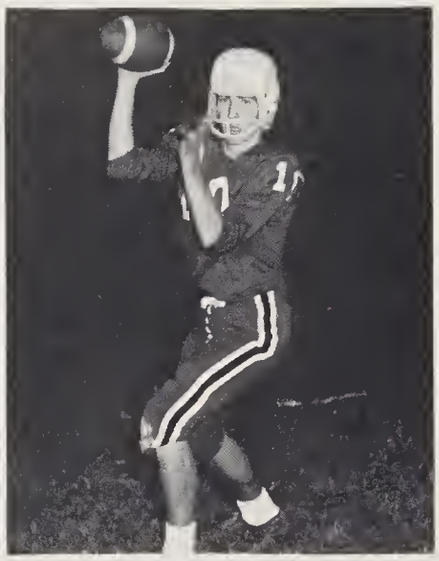

Curtis Forbes
Fullback

David Gregory
Halfback

Jimmy Ferebee
End

John Cahoon
Tackle

Knapp	26
Knapp	6
Knapp	13
Knapp	21
Knapp	19
Knapp	32
Knapp	44
Knapp	19
Knapp	25
Knapp	50

Wade Sanderlin
Guard

Fred Hampton
Tackle

Aubrey Banks
End

Third In Conference

Charles Dozier
Halfback

Tom Gregory
Halfback

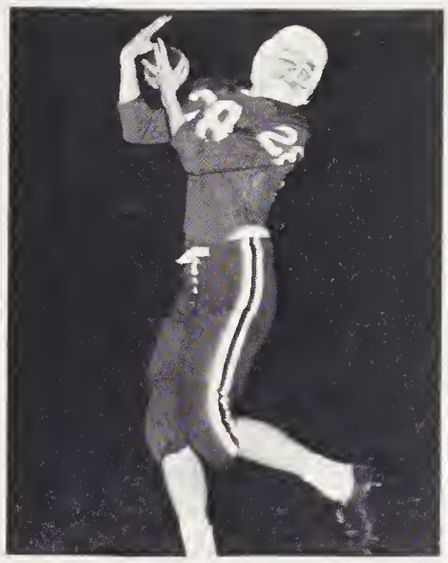

Wayne Merrell
Halfback

Billy Bohannon
Guard

Bennie Gibbs
Center

Hampton Academy	6
Windsor	27
Fredrick Academy	34
Central	32
Manteo	0
Hampton Academy	13
Tidewater Academy	6
Camden	12
Weeksville	13
Columbia	0

Ross Harris
End

John Guard
Tackle

Sam Sanderlin
Guard

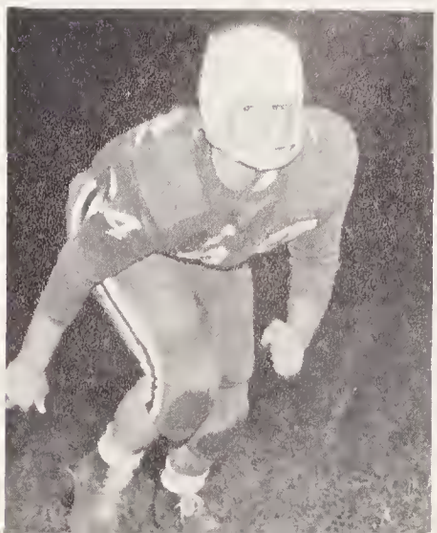

FIRST ROW: Aubrey Banks, Fred Hampton, Wade Sanderlin, Bennie Gibbs, Billy Bohannon, John Cahoon, Jimmy Ferebee. SECOND ROW: Tom Gregory, A. D. Taylor, Dave Gregory, Curtis Forbes, Lucian Griffin, Charles Dozier, Wayne Merrell, John Guard. THIRD ROW: Ross Harris, Bill Patrick, Joe White, Sam Sanderlin, Sandy Sanderson, Danny Ballance, Butch Hampton. FOURTH ROW: Travis Twiford, Dave Dowdy, Roy Evans, Freddie Scaff, Terry Waterfield, Larry Smith-Manager.

Mr. Wilkerson and Mr. Hooper
Coaches

Fred Hampton, Bennie Gibbs, Curtis Forbes.
Tri-Captains

Break away, Curtis!

Touchdown, Jimmy!

Crazy legs Gregory!

LEFT TO RIGHT: C. Sawyer, S. Newbern, P. Forbes, L. Porter, E. Chandler, B. Thompson, R. Riddick, P. Mears, C. Owens, P. Forbes, D. Owens, C. Roller, B. McCabe, C. Younts, S. Roberts, J. Guard.

Girls' Basketball

Coach-Mr. Wilkerson
Co-captains-Eva Chandler and Shirley Roberts.

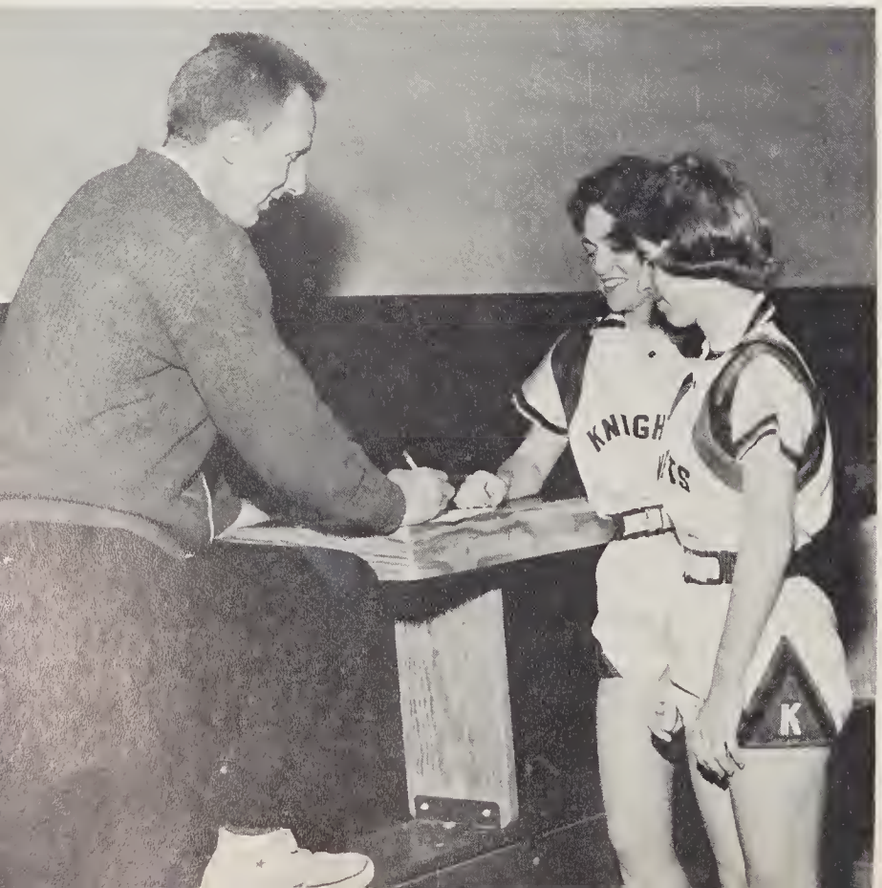

"Clear sailing, Rosie!"
Rosemary Riddick

"Get that ball, Barbara!"
B. Thompson, P. Forbes

"Rebound girls!"
C. Roller, B. McCabe

"Go! Trish! Go!" T. Forbes and C. Owens.

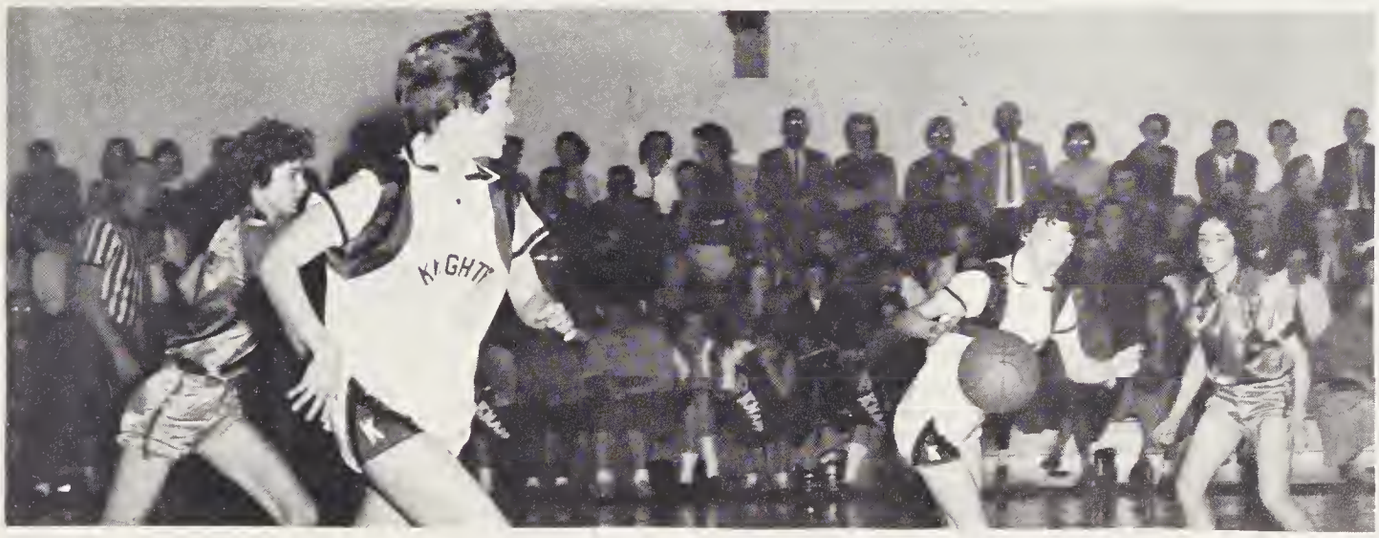

"Guard 'em, Girls!" S. Roberts, C. Younts, R. Riddick.

LEFT TO RIGHT: A. Banks, L. Smith, D. Ballance, S. Sanderson, J. McLean, T. Waterfield, L. Griffin, T. Gregory, B. Gibbs, C. Dozier, D. Gregory, C. Hampton.

Boys' Basketball

Coach: Mr. Wilkerson, Co-captains: Lucian Griffin, Jon McLean.

Watch that Knee!
D. Ballance, D. Gregory, J. McLean.

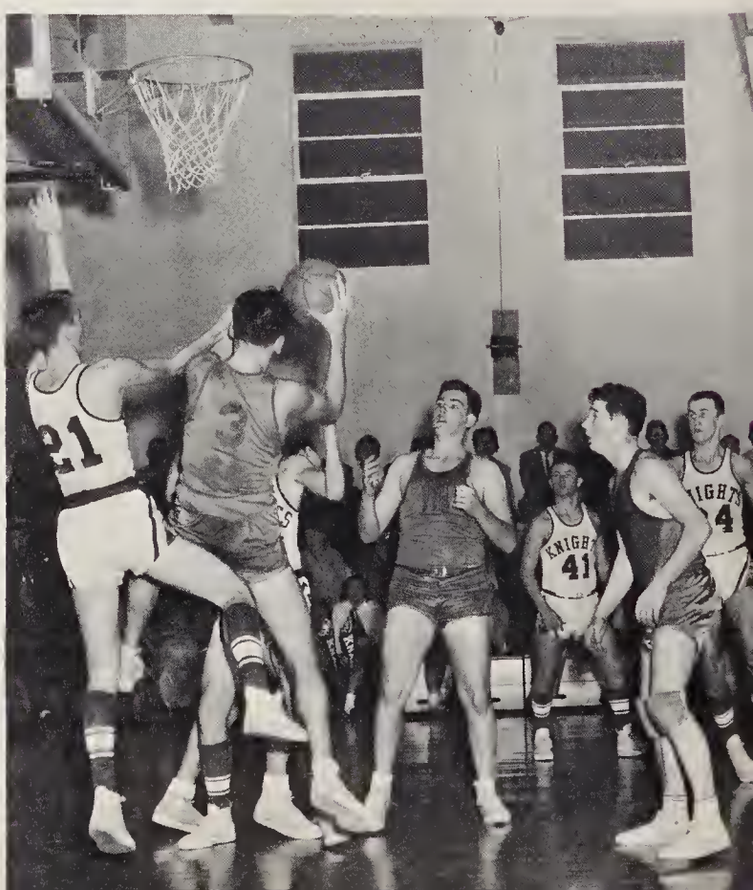

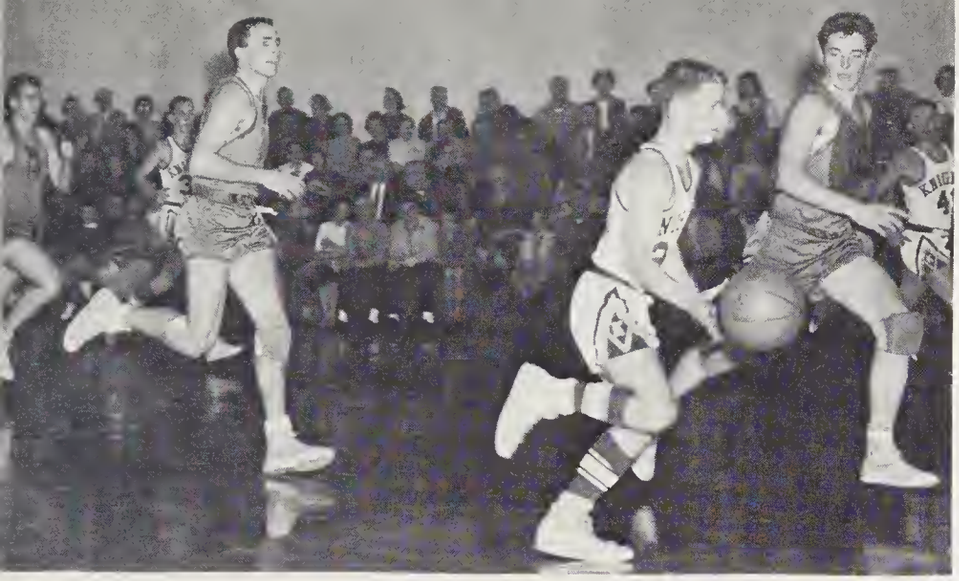

Fast Break!
L. Griffin, C. Hampton, D. Gregory

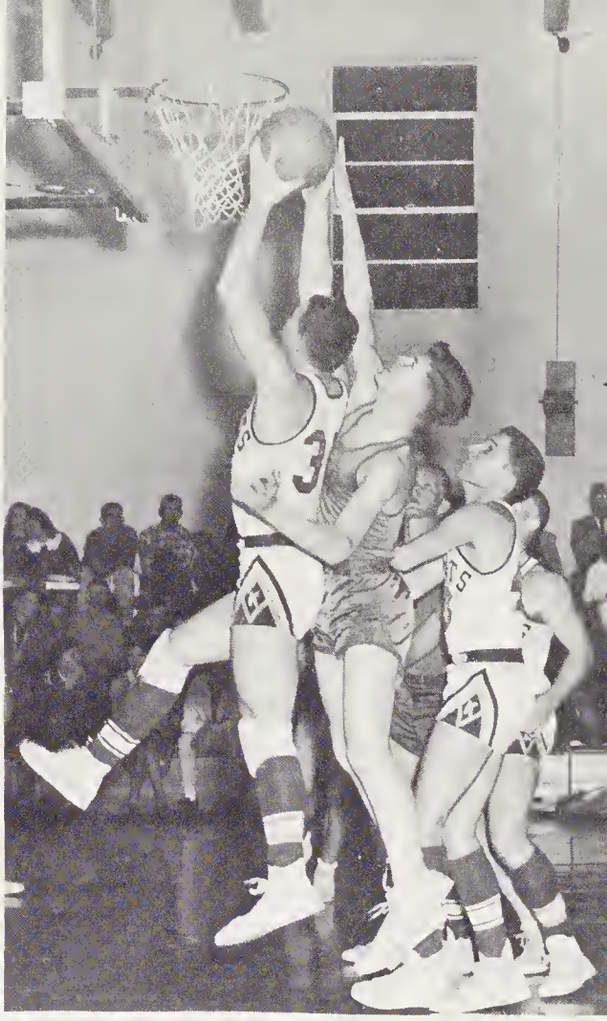

Nice box, Smith!
L. Smith, S. Sanderson, B. Gibbs

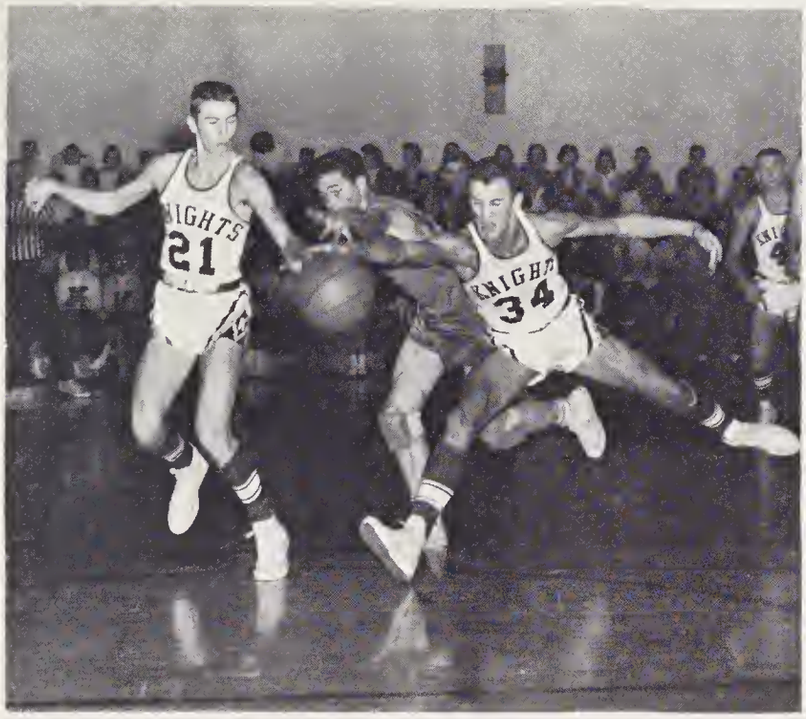

Grab that ball!
D. Ballance, J. McLean

Two points!
S. Sanderson, B. Gibbs, T. Gregory

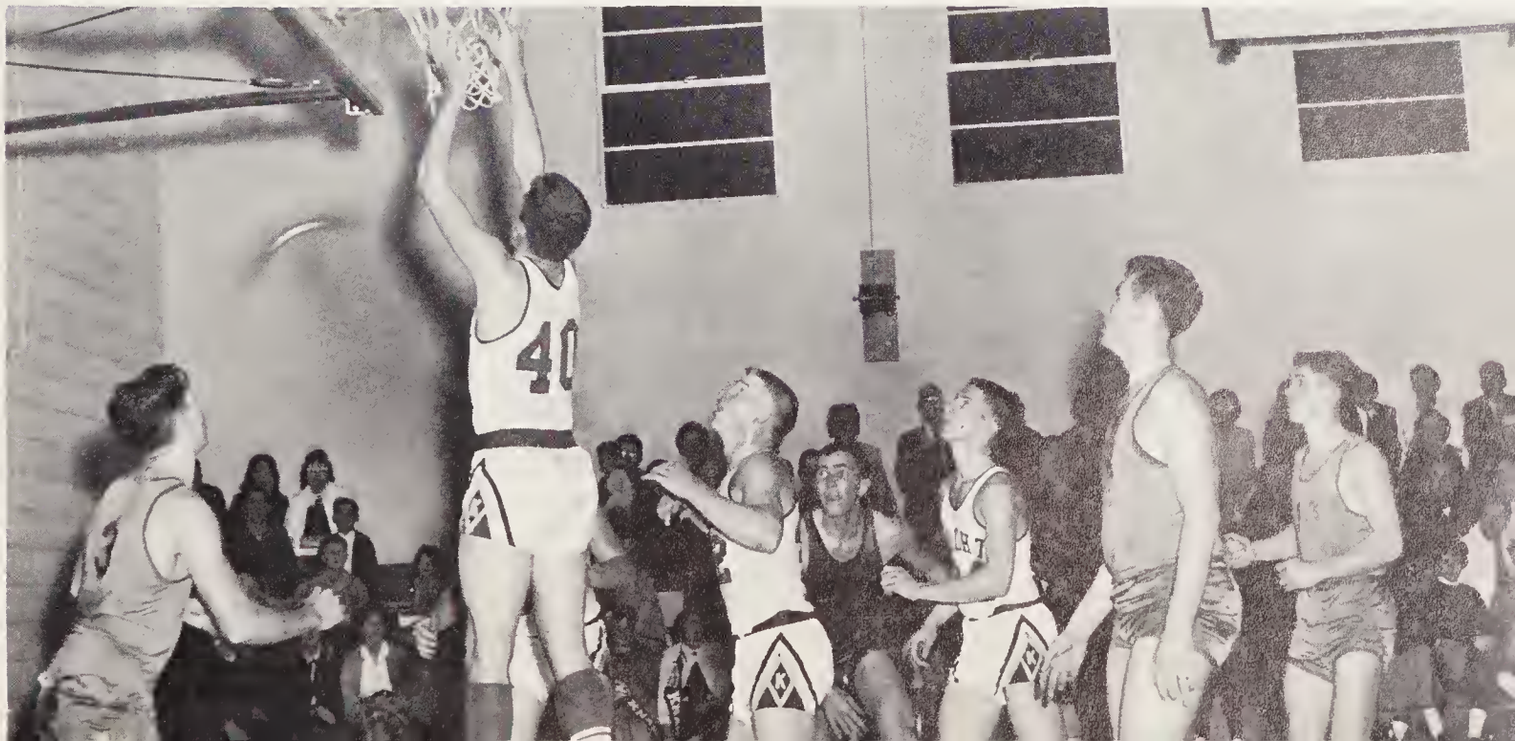

"Stop her, Eva!" E. Chandler

"Guard her, Shirley!" S. Roberts, C. Younts.

"Where is the ball?" P. Mears, L. Porter, E. Chandler.

Schedule

Knapp	35	Chowan	26
Knapp	28	Creswell	26
Knapp	32	Manteo	28
Knapp	47	Camden	48
Knapp	52	Weeksville	25
Knapp	50	Columbia	26
Knapp	42	Chowan	39
Knapp	45	Central	35
Knapp	54	Manteo	42
Knapp	35	Camden	21

"Catch her!"
S. Newbern

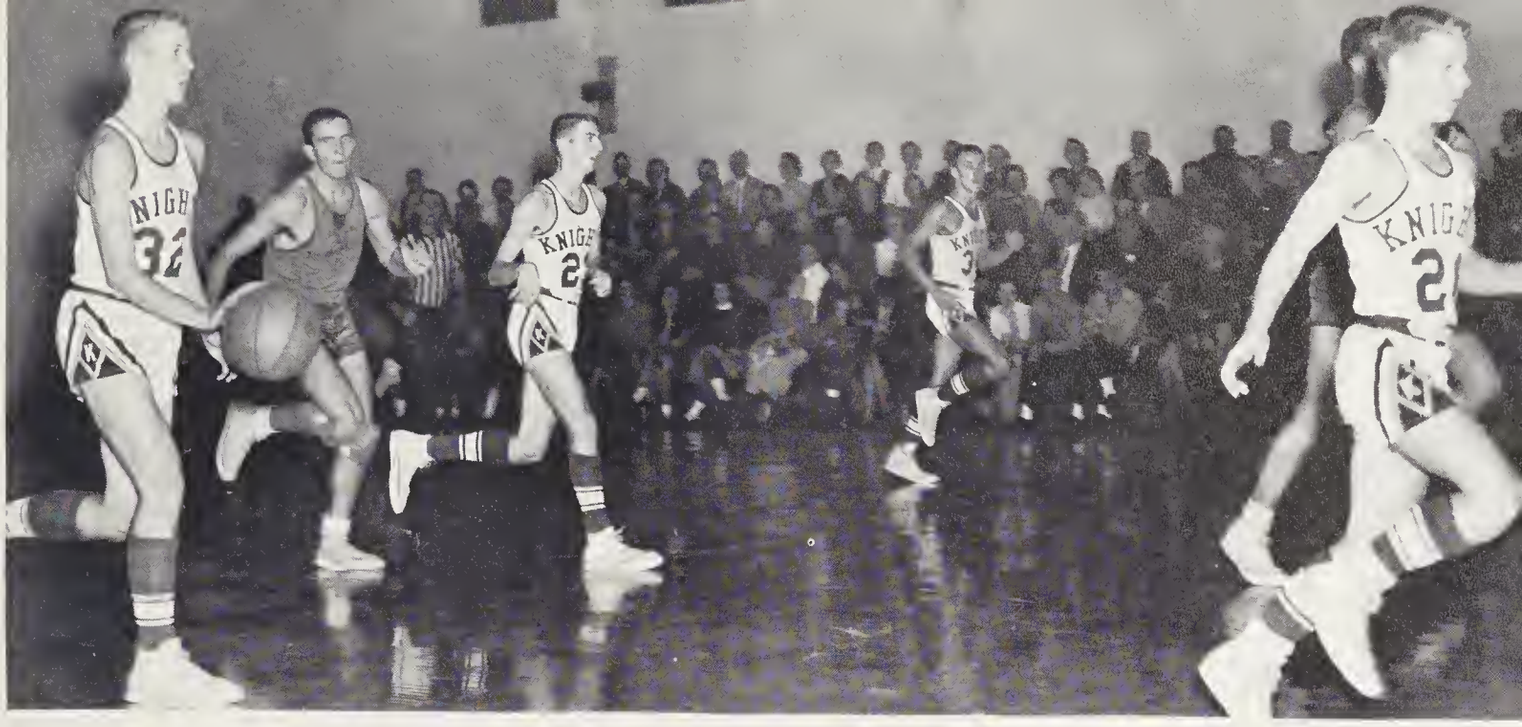

"Off to the Races." L. Griffin, D. Ballance, J. McLean, C. Hampton.

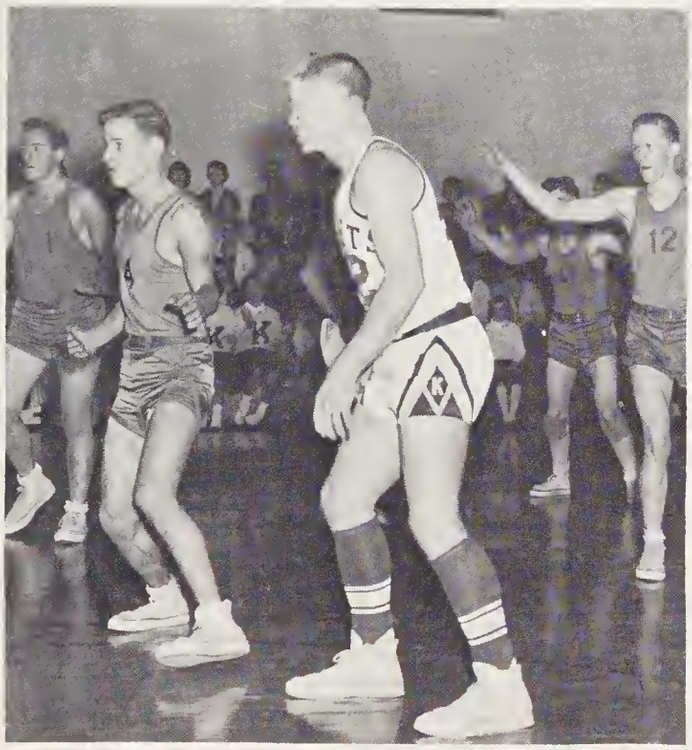

"Break Bennie!" Bennie Gibbs

Schedule

Knapp	51	Chowan	49
Knapp	39	Creswell	38
Knapp	46	Manteo	34
Knapp	65	Camden	33
Knapp	97	Weaksville	59
Knapp	56	Columbia	26
Knapp	50	Chowan	47
Knapp	54	Central	55
Knapp	70	Manteo	44
Knapp	66	Camden	30

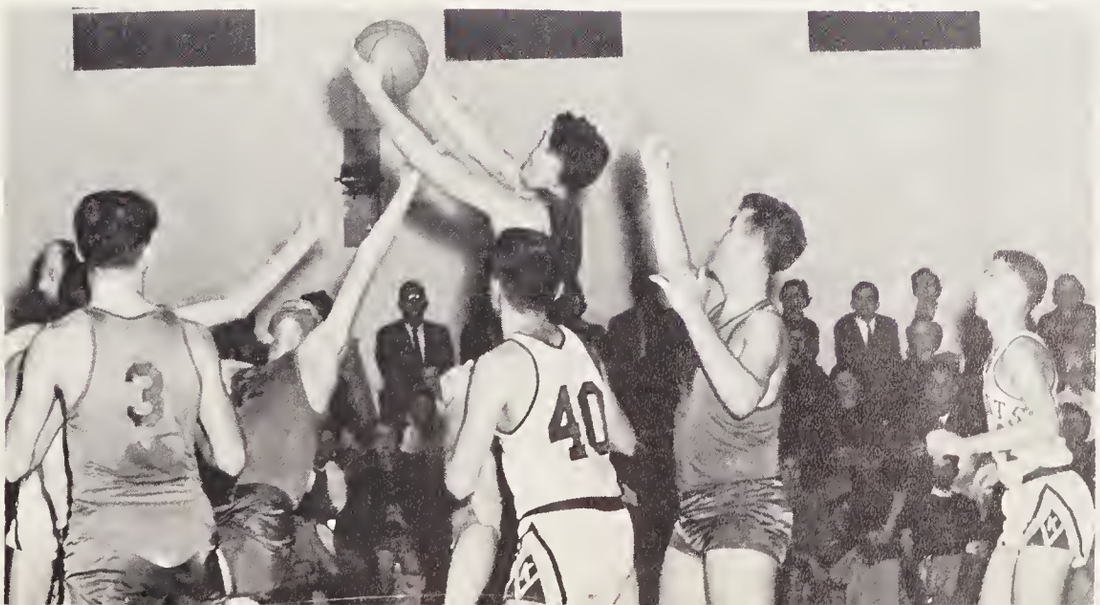

"Look what I found!"
S. Sanderson,
T. Waterfield,
L. Smith

Beverly Dowdy, Pam Bishop, Brenda Sanderlin, Iris Barco, Diane Humphries - Capt., Susan Carter, Wanda Grimes, Jo Ann Roberts, Janet Pritchard.

Cheerleaders

Sue Lee Chandler, Mary Olive Simpson, Mollie Welch, Sharon Doxey, Beverly Dowdy.

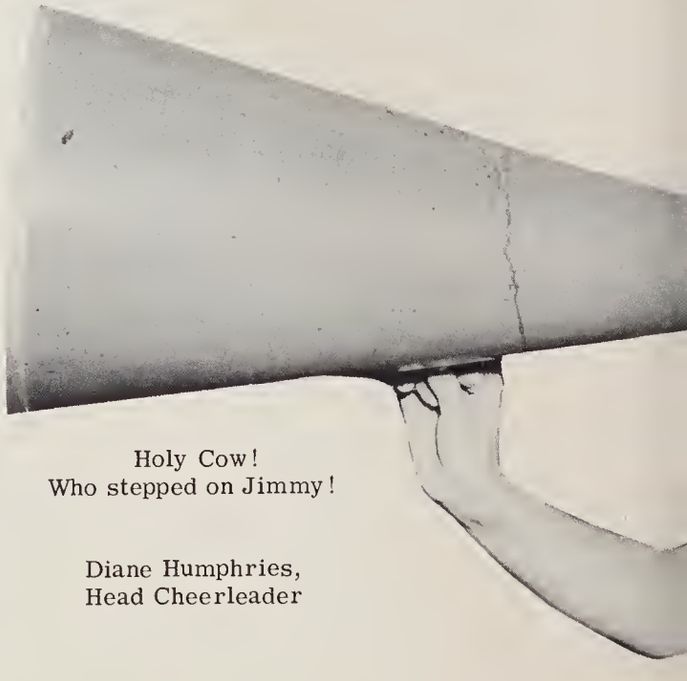

Holy Cow!
Who stepped on Jimmy!

Diane Humphries,
Head Cheerleader

Go! Knights! Go!
Fight Team, Fight!

Homecoming Game

Baseball Returning Players: 1ST ROW, J. Cahoon, S. Sanderson, J. Lane, J. Ferebee, B. Gibbs. 2ND ROW, R. Powers, C. Forbes, D. Ballance, L. Griffin, D. Gregory.

Baseball

"Let's start a rally!"
D. Ballance, B. Gibbs, L. Griffin, S. Sanderlin, (Manager).

"A little chatter."
Curtis Forbes

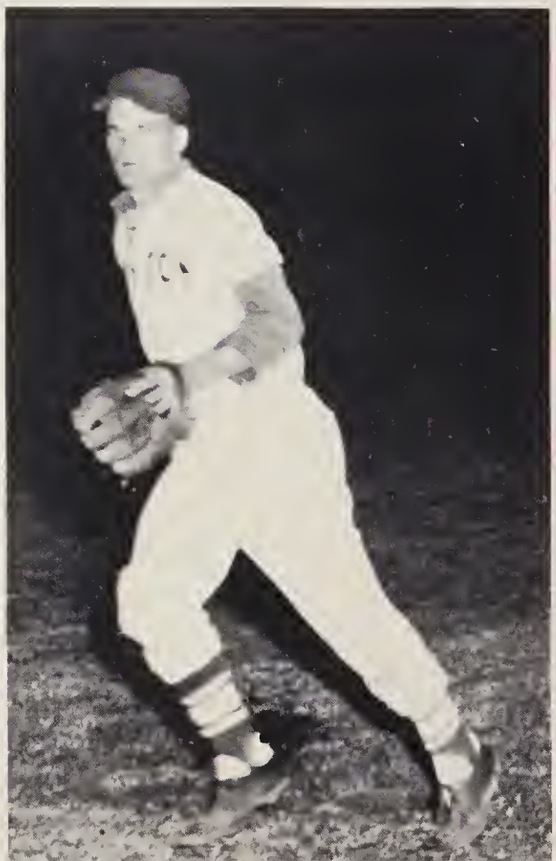

Free Trip to First
D. Ballance, J. Cahoon

Anticipation?
J. Ferebee

Rounding Third!
J. Ferebee, D. Gregory

Junior Varsity. FIRST ROW: W. Carter, R. Brickhouse, T. Grandy. SECOND ROW: S. Sanderlin (Manager) L. Barnes, B. Jarvis, R. Powers, G. Porter.

"STROLLING"

"IN MY LITTLE CORNER OF THE WORLD."

"HALF TIME"

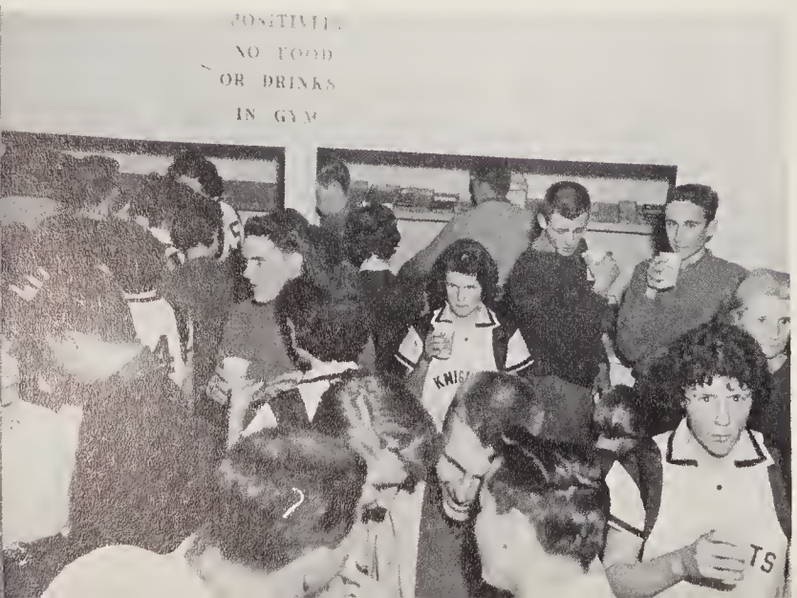

"COFFEE BREAK"

"On the move."
Clark Hampton

"Nice steal."
Doris Owens, Trish Forbes

"Easy Does it."
Dave Gregory

Tournament Champions of 1961

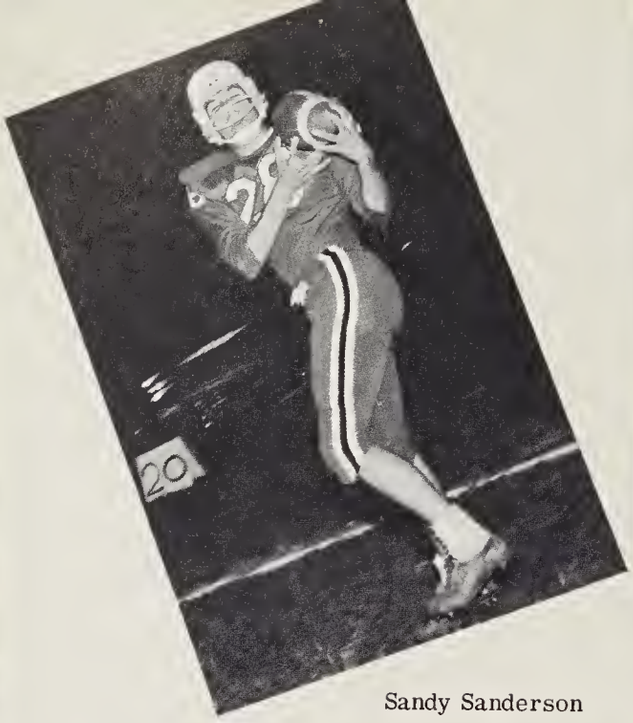

Sandy Sanderson

Butch Hampton

Danny Ballance

"Homecoming!"

Gorden Porter

Bill Patrick

Wayne Merrell

"Go! Curtis! Go!"

"And the Band played on!"

School Committee

W. C. Smith, N. A. Brickhouse, R. E. Barco, W. W. Jarvis, Jr.

Our Helpers

DIETITIANS: Mattie Payne, Cassie Payne, Edna Lindsey, and Zelma Sanderlin.

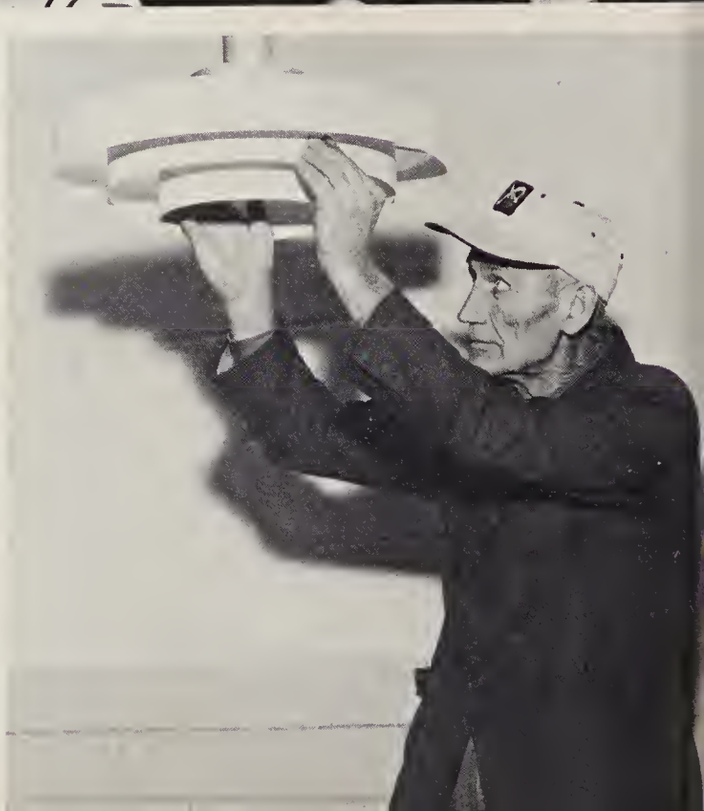

Custodian: Clayton Forbes

Unclassified

"I TOLD MAMA NOT TO WASH MY SWEATER"--John Cahoon

"OVER HERE, WAITER!"
Sandy Sanderson

A GLIMPSE OF OUR FIRST KNAPP PROM

Ann Sawyer,
Pat Foreman,
Carol Owens,
Ralph Ansell,
A. D. Taylor,
Aubrey Banks.

Class of 1961
Honors

Marion Welch
Valedictorian

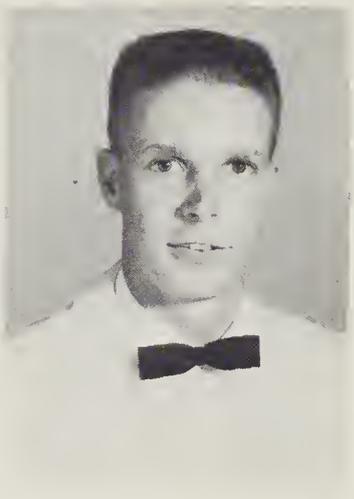

James Meiggs
Salutatorian
Math Award

Virginia Brumsey
Historian

Carole Creekmore
Balfour Award

Martha Bateman
Citizenship Award

Nell Aycock
Landing Literary Award

J. W. GUARD
GENERAL MERCHANDISE

TEXACO PRODUCTS

Phone Coinjock 8161

Coinjock, North Carolina

L. L. DOZIER & SONS

Distributors
of
Armour & Royster
Fertilizers

Phone: 3316 - 3317

J. E. MUNDEN, III
GENERAL MERCHANDISE

Phone PA-2701
Pungo, Virginia

R. D. SAWYER MOTOR CO., INC.

Your Friendly Ford Dealer

Phone 116 Day - 84W-Night
Manteo, North Carolina

CURRITUCK ESSO SERVICE CENTER

Auto Parts & Service
Washing-Greasing-Welding
24 Hour Wrecker Service

Day: Phone 8141
Night: Phone 2226 or 3021
Currituck, North Carolina

BEACON LODGE

Nags Head, North Carolina

WOODHOUSE
PRODUCE CO., INC.

Fertilizers and Produce
Potatoes, Beans, Melons
Tomatoes & Cabbage

Grandy, North Carolina

BAYVIEW SERVICE CENTER

Auto Repair
Wheel Balancing
Alignment
24 Hour Wrecker

Phone 8336
Barco, North Carolina

Compliments of

MAOLA MILK AND
ICE CREAM CO.

Phone 4806
Elizabeth City, North Carolina

SAWYER'S HOUSE OF
FURNITURE, INC.

Phone 8134
602 N. Hughes Blvd.
Elizabeth City, North Carolina

J. H. WILKINS CO., INC.

Furniture-G. E. Appliances
Floor Covering

Phone 2971
Elizabeth City, North Carolina

Compliments of

TUCK'S

Elizabeth City, North Carolina

PERRY TIRE STORE

Good Year
Tires - Tubes - Batteries
Recapping

Phone 6882 or 2424
Elizabeth City, North Carolina

KRAMER ELECTRIC CO.

414 East Colonia Ave.
Elizabeth City, North Carolina

J. E. MUNDEN
GENERAL MERCHANDISE

Phone 3289
Knotts Island, North Carolina

Compliments of

A FRIEND

JONES GROCERY & SUPPLY

Preston Jones

Phone 3293
Knotts Island, North Carolina

KELLAM AND EATON, INC.

Building Supplies
General Merchandise

Telephone 2661 - 2672

CURRITUCK GRAIN, INC.

Buyers of Grain

Phone 3171

Moyock, North Carolina

Compliments of

A FRIEND

Compliments of

ELIZABETH CITY
BRICK COMPANY

Phone 2695
Elizabeth City, North Carolina

PRINCESS ANNE PLUMBING &
ELECTRICAL SUPPLIES, INC.

Phone 2660 & 2678
Princess Anne, Virginia

JOSH TUNNEL

Ready-Mixed Concrete &
Concrete Products

1036 North Road Street
Phone 5319, P. O. Box 105
Elizabeth City, North Carolina

TOXEY AND BERRY

Join Our Mutual Burial
Association

Phone 4412
Elizabeth City, North Carolina

CAROLINA PRINTING COMPANY

Designers and Makers
of Distinctive Printing

Elizabeth City, North Carolina

COASTAL OFFICE EQUIPMENT &
DAVIS TYPEWRITER SERVICE

110 South McMorrine Street
Elizabeth City, North Carolina

TOWN AND COUNTRY
MOTORS, INC.

Ford-Thunderbird-Falcon

104 North Road Street
Elizabeth City, North Carolina

COLONIAL CLEANERS

E. T. Stafford, Owner

Dial 2797
103 East Colonial Avenue

Compliments of

C. E. CULPEPPER

CITY MOTOR PARTS

Wholesale Only
Automobile Parts
Supplies and Equipment

301 North Water Street
Elizabeth City, North Carolina

Compliments of

WRIGHT BROS., INC.

Jarvisburg, North Carolina

Compliments of

POINT HARBOR GRILL

Home of Fine Food

Point Harbor, North Carolina

ANCHOR INN RESTAURANT

Member of C. A. R.

Mr. & Mrs. J. W. Smith

Phone Coinjock 8151
Point Harbor, North Carolina

GRIGGS LUMBER &
PRODUCE COMPANY, INC.

Ice-Building Supplies-Lumber
Sherwin Williams Paints-Hardware

Point Harbor, North Carolina

H. E. BISHOP
REAL ESTATE

Phone Coinjock 2105
Powells Point, North Carolina

J. W. JONES LUMBER CO., INC.

Phone 2123
Elizabeth City, North Carolina

WILLIS S. WRIGHT & SON, INC.

Dodge - Lark
Imported Cars

Sales - Service

Elizabeth City, North Carolina

Compliments of

COCA-COLA
BOTTLING COMPANY

Regular and King Size

Elizabeth City, North Carolina

ELIZABETH CITY
JEWELERS ASSOCIATION

Elizabeth City, North Carolina

Compliments of

BELK-TYLER CO.

Elizabeth City, North Carolina

RUCKER & SHEELY CO.

515 East Main Street
Elizabeth City, North Carolina

CADER HARRIS AND SON

The Friendly Store
Home of
Red Goose Shoes
Van Heusen Shirts
Merit Clothing
Come in and see us

Elizabeth City, North Carolina

Compliments of

WACHOVIA BANK
AND TRUST CO.

Elizabeth City, North Carolina

Compliments of

DR. CHARLES N. WRIGHT
AND
STAFF

CAREY EQUIPMENT COMPANY

ALLIS CHALMERS MACHINERY

P. O. Box 421
West Ehringhaus Street
Elizabeth City, North Carolina

W. H. SNOWDEN GROCERY

General Merchandise

Currituck, North Carolina

NORWOOD M. ANSELL
FARMER

Knotts Island, North Carolina

ANDMAR GAS AND
APPLIANCE, INC.

Rolane Gas and Appliances

Phone 226-W
Manteo, North Carolina

NAG'S HEAD CASINO

The People's Choice

From Maine to Miami

POINT HARBOR FOOD CENTER

Groceries - Meats - Frozen Foods
Complete Gulf Auto Servicenter
Full Line DuPont Paints

F. R. Morse, owner and operator

Phone - Coinjock 8152
Point Harbor, North Carolina

Compliments of

CIRCLE DRIVE-IN

Elizabeth City, North Carolina

J. J. FLORA AND CO.

Buyers of Fur, Corn, and Soybeans

Phone Moyock - 2251

Moyock, North Carolina

Compliments of

PEPSI COLA

Phone 4355
Elizabeth City, North Carolina

C. V. PERRY OIL CORP.

Elizabeth City, North Carolina

ESTHER'S BEAUTY SHOP

OPERATORS
Esther Walker - Cherry Boyce

Phone 2261

J. E. DOXEY

Fresh Meat and Groceries

Phone 3171
Coinjock, North Carolina

INLAND WATERWAY GARAGE

General Auto and Truck Repair

Phone: Coinjock 3036

J. J. BUNCH
GENERAL MERCHANDISE

Sherwin-Williams Paints

Poplar Branch, North Carolina

C. C. KRANK
GULF SERVICE STATION

SIMPSON ELECTRIC COMPANY

G E Appliances

Television and Radios
Pittsburg Paints

Shawboro, North Carolina

Compliments of

J. A. HELMS GROCERY

Jarvisburg, North Carolina

ECONOMY TYPEWRITER CO., INC.

Victors
Adding Machines and Calculators
McCaskey
Cash Registers and Systems
Royal Typewriters

Phone 5690
106 South Water Street

HOOPER BROS.

Wholesale Paper-School Supplies
Office Supplies and Furniture
Remington Rand Typewriters

Phone 4894
South Water Street
Elizabeth City, North Carolina

TURNER'S BICYCLE SHOP

Safe - Key - Lock and
Lawn Mower Repair
Sales and Service

116 South Water Street
Elizabeth City, North Carolina

THE DAILY ADVANCE

Elizabeth City, North Carolina

JENNETTE FRUIT AND
PRODUCE COMPANY

Elizabeth City, North Carolina

GARRET HARDWARE CO.

The Hardware Hustlers

Weatherill's Paints

Phone 4375 or 4376
Elizabeth City, North Carolina

FARMERS SUPPLY COMPANY

Case and Moline Farm Machinery
Seeds-Garden Supplies-
Insecticides

Phone 2497
Elizabeth City, North Carolina

Compliments of

SAUNDERS COMPANY

Elizabeth City, North Carolina

Compliments of

R. C. ABBOTT CO.

John Deere Tractors
&
Implements
Sales and Service

Elizabeth City, North Carolina

CAROLINA GRAIN MACHINERY COMPANY

Conveyor - Elevators -
Grain Storage and Grain Dryers

Phone 7852
618 Westover Blvd.
Elizabeth City, North Carolina

Compliments of

MILES JENNINGS, INC.

General Machine
Welding Shop
Supply Store

Phone 2490
Poindexter and Pearl Streets
Elizabeth City, North Carolina

Compliments of

ALBEMARLE WELDING CO.

Elizabeth City, North Carolina

Compliments of

CENTER, CAROLINA AND WEBB DRIVE-IN THEATRES

Elizabeth City, North Carolina

SPARKS REXALL DRUGS, INC.

FAIR PRICES

Elizabeth City's Largest &
Most Modern Drug Store

Phone 2985
West Ehringhaus Street
Elizabeth City, North Carolina

Compliments of

MILDRED'S FLORIST

JOHN D. WELCH
ELECTRICAL PLUMBING & HEATING SERVICE

Phone 2123
Moyock, North Carolina

S. A. WALKER
SERVICE STATION

Sligo, North Carolina

KOZY KORNA RESTAURANT

owned and operated by
Elizabeth & A. J. Gibbs

Sligo, North Carolina

CHALK'S TEXACO SERVICE

Washing - Greasing - Firestone Tires

Moyock, North Carolina

Compliments of

KNOTTS ISLAND PARENT-TEACHER ASSOCIATION

OFFICERS
President - Mrs. Audrey Copper
Vice President - Mrs. Melrose Ansell
Secretary - Mrs. June Waterman
Treasurer - Mrs. Madeline Waterman

Compliments of

CLARA-ANN FLOWER & GIFT SHOP

Phone 2496
100 East Main Street
Elizabeth City, North Carolina

BAYVILLA BOAT HARBOR AND DINER

George & Sue Sauer

Delicious Food

Bass Fishing
Boats - Minnows - Licenses
Tackle

Phone 3266
Knotts Island, North Carolina

J. W. GUARD GENERAL MERCHANDISE

TEXACO PRODUCTS

Phone Coinjock 8161
Coinjock, North Carolina

A. L. SAWYER & SON

General Auto Repairs
24 hr. Wrecker Service

Phone Elizabeth City 4081
Gregory, North Carolina

J T SUPERMARKET

Shawboro, North Carolina

OWENS SHOE CO.

509 East Main Street
Elizabeth City, North Carolina

Compliments of

WRIGHT BROS., INC.

Jarvisburg, North Carolina

Compliments of

The Apothecary Shop
Williams' Hunting Lodge
Jenk's Place
E. C. Freezer Locker
Mr. Harold O. Capps
W. S. Gregory
Outer Banks Insurance
Polar Bear Drive-In
Oasis Restaurant
Mrs. Roy Midgette
The Cavalier
Winks Supermarket
Mrs. J. H. Meiggs
Hooper Tile Co.
Gordon Sheet Metal Co.
"Froggy's" Sport 'n' Hobby
Va. Dare Service Station
Mr. George Meiggs
Cara Nome Beauty Salon
Le-Ree Beauty Salon
D. Walter Harris
E. S. Chesson
Overman & Steveson
Standard Drug Co.
Ike, Vergie, & Edmond Gallop
Melson's Barber Shop
Wesly Parker's Grocery
John Newbern and Son
Comstock's confectionery
James Shoe Repair
Fowler Store
Owens Floor Covering
Jacock's Pharmacy Inc.
McPherson Bros. Auto Supply Co., Inc.
Hurdle Hardware
Quinn Furniture Co.
Riggs Music Company
Russell & Holmes
M. E. Doxey General Merchandise
Kinsey Smith Fishing Camp
Spruill's Lunchroom
Grandy Esso Servicenter
Milburn Sawyer
Mary L. Forbes
Motor Bearings & Parts Co.
Perry Paint and Glass Co.

Compliments of

TAYLOR BROS. AND PAULA

Compliments of

MOYOCK LUMBER COMPANY

Phone 2581
Moyock, North Carolina

Compliments of

DR. W. H. ROMM

Compliments of

TWIFORD'S SERVICE STATION

Kill Devil Hill, North Carolina

CURRITUCK EXCHANGE

Truck Produce, Corn and Soybeans
More Than a Thousand Carloads Annually

Distributors of
Smith-Douglas Fertilizers

Serving
Currituck - Grandy - Moyock - Powells Point
Camden - Elizabeth City
North Carolina

GERNELL'S

Phone 8680
Elizabeth City, North Carolina

Compliments of

TWIFORD'S FUNERAL HOME

Elizabeth City
Manteo - Norfolk, Va.
Hatteras - Hertford

"The PRINCIPLES
For Which We Fight
Are ETERNAL!"
I. Beverly Lake

Compliments of

MRS. C. S. STAPLES, JR.

Compliments of

LEE AND SIMPSON

Barco, North Carolina

J. I. HAYMAN

Building Supplies

Coinjock, North Carolina

Compliments of

KNAPP PARENT-TEACHER ASSOCIATION

OFFICERS

President - Mr. Rogers Tice
Vice President - Mr. Walter C. Smith
Secretary - Mrs. Gloria Dowdy
Treasurer - Mrs. Eunice B. Creekmore

SHERWIN-WILLIAMS COMPANY

Elizabeth City, North Carolina

CREEKMORE BROTHERS

General Merchandise
Quality Meats & Groceries

Phone 8671
Moyock, North Carolina

POWERS AND WINSLOW

Sinclair Products
General Merchants
Frigidaire

Phone 2371
Moyock, North Carolina

MOYOCK TRADING CO.

Grain Merchants - Drying
and Storage, Ralston Purina
and Sanatation Products,
Seed and Fertilizer

Phone 2371
Moyock, North Carolina

Compliments of

A FRIEND

HALL'S GARAGE

Moyock, North Carolina

OLD'S AUTO SUPPLY

Goodyear Tires - American
Gas and Oil

Phone 8351
Moyock, North Carolina

LOWRY OIL COMPANY

Phone 4283
Front and Ehringhouse Street
Elizabeth City, North Carolina

B. B. & H. EQUIPMENT CO.

Homelite Chain Saws
Sales and Service

Phone 5936
204 South Water Street
Elizabeth City, North Carolina

ACME TELEVISION SERVICE

"Tops in Electrical Service"

Phone 5260
212 North Water Street
Elizabeth City, North Carolina

THE CITY CUT RATE STORE

115 North Water Street
Elizabeth City, North Carolina

ECONOMY AUTO SUPPLY

Phone 5793
110 South Water Street
Elizabeth City, North Carolina

TODD'S PHARMACY

214 South Poindexter Street
Elizabeth City, North Carolina

Compliments of

JENETTE'S

"The Men's Store"

North Poindexter Street
Elizabeth City, North Carolina

CULPEPPER HARDWARE CO.

"Town's Tool Box"

PAUL BRADSHAW JEWELERS

Fine Diamonds, Jewelry
China, Crystal, and Sliver

Congratulations

HARRELSON'S

Moyock, North Carolina

ALBEMARLE SAVINGS &
LOAN ASSOCIATION

"Savings instead of Building"

Phone 4339
304 East Colonial Street
Elizabeth City, North Carolina

SPORTSMAN RESTAURANT

"Fine foods and free
boat launching"

Phone Coinj. 3113
Maple, North Carolina

Compliments of

INDUSTRIAL BANK

Elizabeth City, North Carolina

CULPEPPER MOTOR COMPANY

Telephone 4331-4332
412-420 Elizabeth Street
Elizabeth City, North Carolina

J. M. POYNER OIL CO.

Texaco Products

Phone Moyock 2471

THE FIRST & CITIZENS NATIONAL BANK

Elizabeth City, N. C.

"The only National Bank in the Albemarle"

Member: F. D. I. C. Established: 1891

ROBERTS BROTHERS' HARDWARE

Hybrid Seed Corn - Soybeans - Potatoes

Anhydrous Ammonia

Phone - E. C. 6848 Gregory

PERRY MOTOR COMPANY

Your Chevrolet Dealer

Elizabeth City, N. C.

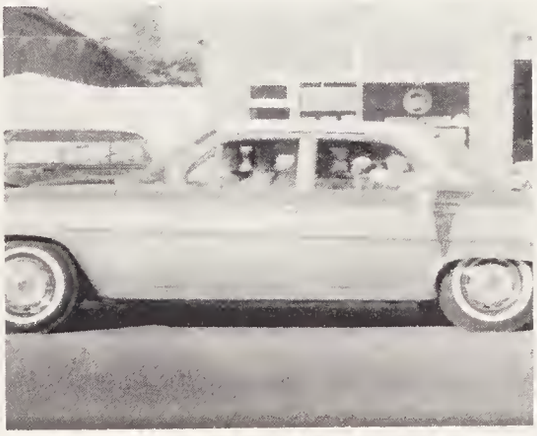

Congratulations Class of '62

VIRGINIA DARE TRANSPORTATION CO., INC.

Phone 36 Manteo, North Carolina

Three Round Trips Daily
Manteo-Elizabeth City-Norfolk
Good Connections to All Points

The 1961 Winners

Delmar FINEST QUALITY IN YEARBOOK PRINTING

Currituck County Library
East Albemarle Regional Library
Barco, NC 27917
252-453-8345

CURRITUCK COUNTY LIBRARY
3 9488 2009 6193 8